

Building Sketch

Borrower					
Property Address	4720 N Cashel Cir				
City	Houston	County	Harris	State	TX
				Zip Code	77069
Lender/Client	Greg Donaldson				

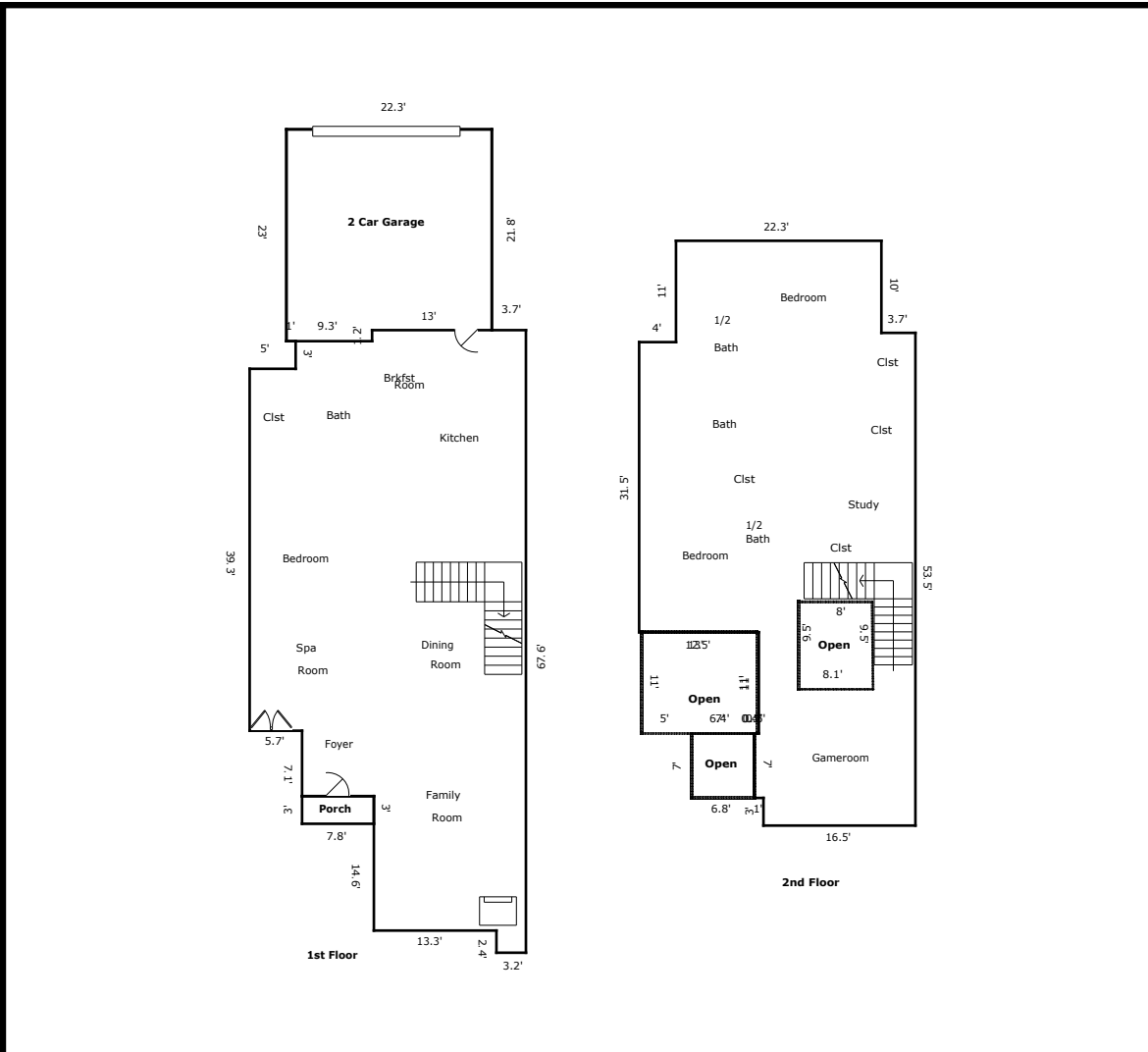

TOTAL Sketch by a la mode, inc.

Area Calculations Summary

Living Area	Calculation Details		
1st Floor	2192.45 Sq ft		
		22.3×21.8	= 486.14
		3.2×2.4	= 7.68
		16.5×14.6	= 240.9
		50.6×24.3	= 1229.58
		1.7×1.2	= 2.04
		0.7×3	= 2.1
		39.3×5.7	= 224.01
2 Car Garage	-497.3 Sq ft	22.3×21.8	= 486.14
		1.2×9.3	= 11.16
Open	-76.48 Sq ft	9.5×8	= 76
		$0.5 \times 9.5 \times 0.1$	= 0.48
2nd Floor	1553 Sq ft		
		22.3×10	= 223
		53.5×16.5	= 882.75
		1×7	= 7
		31.5×4	= 126
		9.5×32.5	= 308.75
		11×0.5	= 5.5
Total Living Area (Rounded):	3172 Sq ft		
Non-living Area			
Porch	23.4 Sq ft	3×7.8	= 23.4