

**PLAT OF SURVEY  
SURVEYS AS SHOWN  
RUSK COUNTY, TEXAS  
SCALE: 1" = 100'**

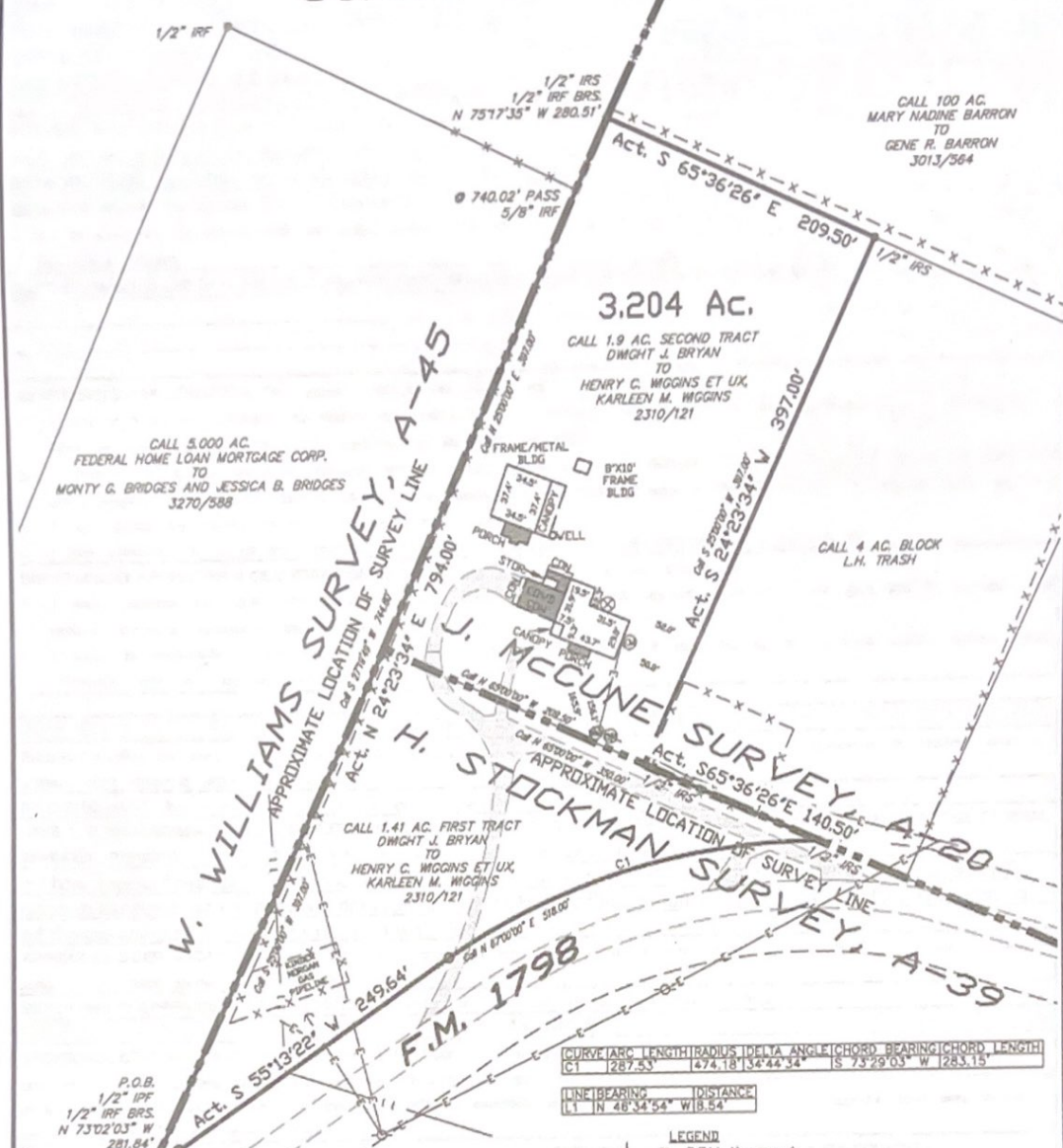

CURV. ARC LENGTH	RADIUS	DELTA ANGLE	CHORD BEARING	CHORD LENGTH
C1	287.53'	474.18'	$S 34^{\circ}44'34'' W$	$S 73^{\circ}29'03'' W 283.15'$

LINE	BEARING	DISTANCE
L1	$N 46^{\circ}34'54'' W$	$8.54'$

- LEGEND**
- R.O.W. Monument
  - IRF = Iron Rod Found
  - IPF = Iron Pipe Found
  - IRS = Iron Rod Set
  - = Point For Corner
  - P.P. = Electric Power Pole
  - E.P. = Electric Pedestal
  - C.P. = Cable Pedestal
  - T.P. = Telephone Pedestal
  - Overhead Electric
  - W.M. = Water Meter
  - I.C.V. = Irrigation Control Valve
  - W.V. = Water Valve
  - F.H. = Fire Hydrant
  - M.H. = Manhole
  - x- Fence Line
  - G.M. = Gas Meter
  - = Propane Tank
  - = Aerobic Tank/Sprayers
  - E.M. = Electric Meter
  - = A/C Unit

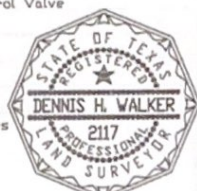

Address: 6826 F.M. 1798, Laneville, TX 75667  
 Bearings are based on Texas State Plane Coordinates, Texas North Central Zone, N.A.D. 83  
 The survey shown hereon is for use in the transaction from seller to buyer and is not valid for use in any other transaction involving the above referenced property.

Encroachments, conflicts or protrusions, if any, are as shown. All of this lot is within ZONE X as shown by FIRM map Community Panel No. 48401C 0425 C. Effective date: 9-29-2010  
 I, Dennis H. Walker, Registered Professional Land Surveyor No. 2117, do hereby certify that the plat hereon was prepared from an actual survey made by me or under my direct supervision. Field Notes accompany this plat.

*Dennis H. Walker*  
 REGISTERED PROFESSIONAL LAND SURVEYOR NO. 2117  
**WARREN SURVEYING**  
 207 N. MAIN  
 LINDALE, TEXAS 75771  
 PHONE (903) 882-3605 - FAX (903) 882-7122  
 E-MAIL: warren@suddenlink.net

DATE: 11-8-2017  
 GF. No. 1  
 JOB No. 2017-8788  
 FIRM No. 10080800  
 SCALE: 1" = 100'

