

GF NO. 2114575-H043 FIRST AMERICAN TITLE
 ADDRESS: 1604 REDBUD GROVE COURT
 CONROE, TEXAS 77301
 BORROWER: DONALD EARL WILLIAMS, JR. AND
 EVELYN ELIZABETH GONZALES

LOT 33, BLOCK 1 HIDDEN CREEK SECTION 3

A SUBDIVISION IN MONTGOMERY COUNTY, TEXAS,
 ACCORDING TO THE MAP OR PLAT RECORDED
 IN CABINET Z, SHEET 626, OF THE MAP
 RECORDS OF MONTGOMERY COUNTY, TEXAS

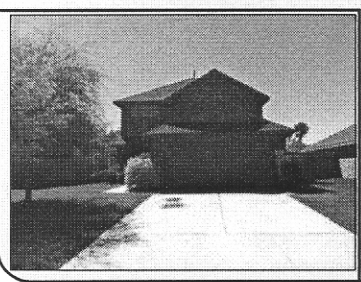
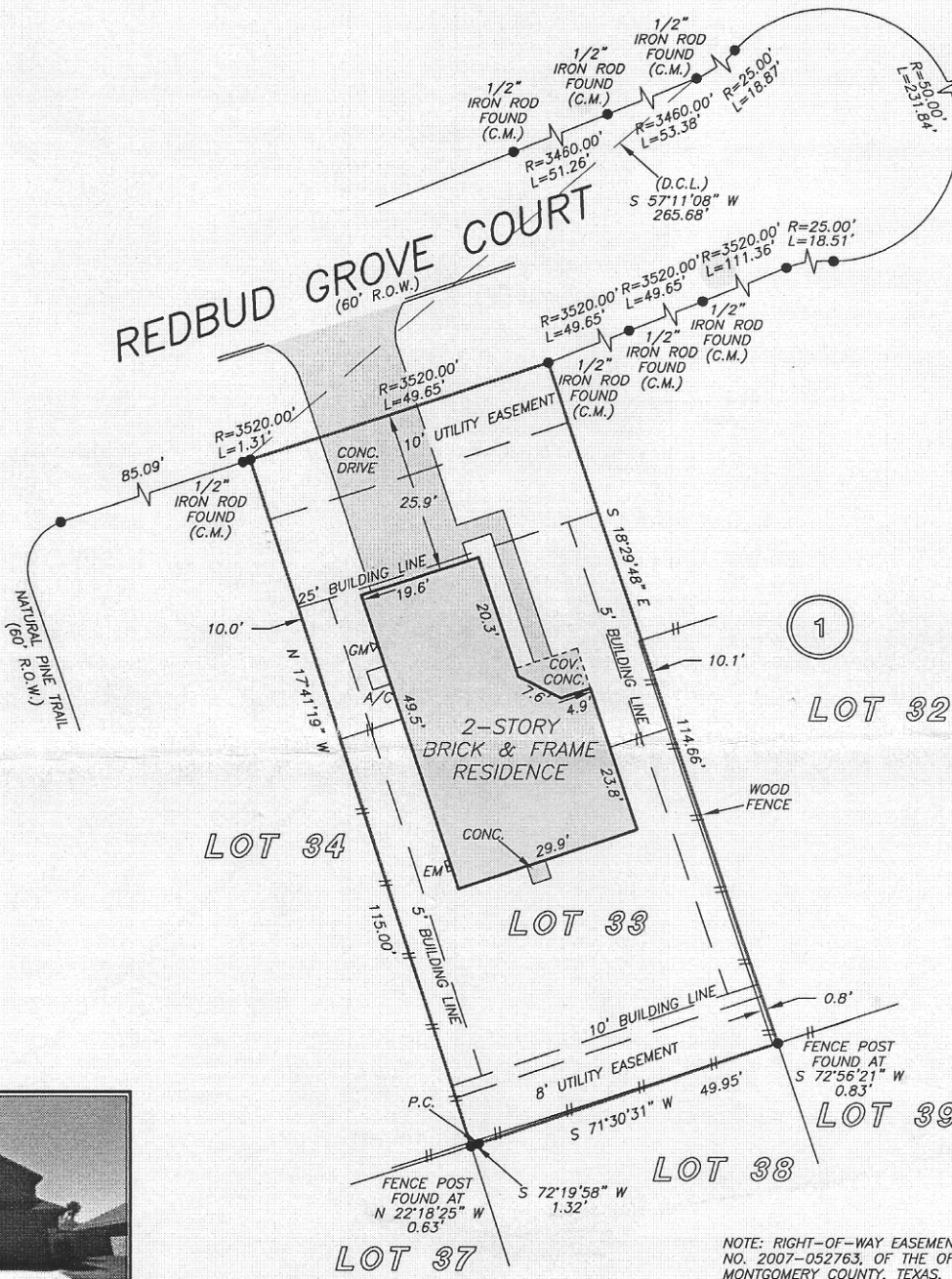

NOTE: RIGHT-OF-WAY EASEMENT RECORDED MAY 08, 2007 IN CF NO. 2007-052763, OF THE OFFICIAL PUBLIC RECORDS, MONTGOMERY COUNTY, TEXAS.
 NOTE: UNOBTSTRUCTED EASEMENT RECORDED MAY 10, 2010 IN CF NO. 2010039438, OF THE OFFICIAL PUBLIC RECORDS, MONTGOMERY COUNTY, TEXAS.

THIS PROPERTY DOES NOT LIE WITHIN THE 100 YEAR FLOOD PLAIN AS PER FIRM PANEL NO. 48339G 0395 G MAP REVISION: 08/18/2014 ZONE X BASED ONLY ON VISUAL EXAMINATION OF MAPS. INACCURACIES OF FEMA MAPS PREVENT EXACT DETERMINATION WITHOUT DETAILED FIELD STUDY

A SUBSURFACE INVESTIGATION WAS BEYOND THE SCOPE OF THIS SURVEY

D.C.L. = DIRECTIONAL CONTROL LINE
 RECORD BEARING: CABINET Z, SHEET 626, M.C.M.R.

DRAWN BY: AC

I HEREBY CERTIFY THAT THIS SURVEY WAS MADE ON THE GROUND, THAT THIS PLAT CORRECTLY REPRESENTS THE FACTS FOUND AT THE TIME OF SURVEY AND THAT THERE ARE NO ENCROACHMENTS APPARENT ON THE GROUND, EXCEPT AS SHOWN HEREON. THIS SURVEY IS CERTIFIED FOR THIS TRANSACTION ONLY AND ABSTRACTING PROVIDED IN THE ABOVE REFERENCED TITLE COMMITMENT WAS RELIED UPON IN PREPARATION OF THIS SURVEY.

JAMES E. MOSELEY
 PROFESSIONAL LAND SURVEYOR
 NO. 5912
 JOB NO. 16-02442
 MARCH 29, 2016

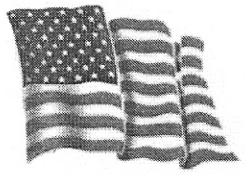
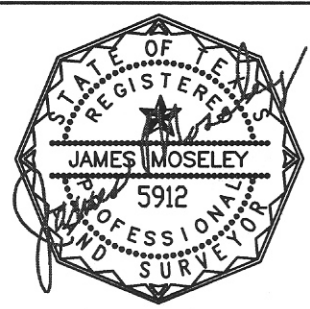

SHEILA SMITH
 936-494-0990



PRECISION
 surveyors

1-800-LANDSURVEY
 www.precisionurveyors.com

281-496-1586 FAX 281-496-1867 210-829-4941 FAX 210-829-1555
 950 THREADNEEDLE STREET SUITE 150 HOUSTON, TEXAS 77079 1777 NE LOOP 410 SUITE 600 SAN ANTONIO, TEXAS 78217
 FIRM NO. 10063700