

SCALE: 1" = 20'

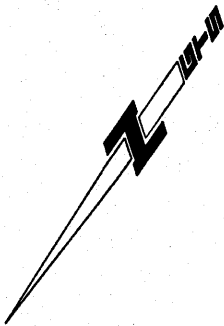

SPRING I.S.D.
HIGH SCHOOL
FILM CODE NO. 437021
H.C.M.R.

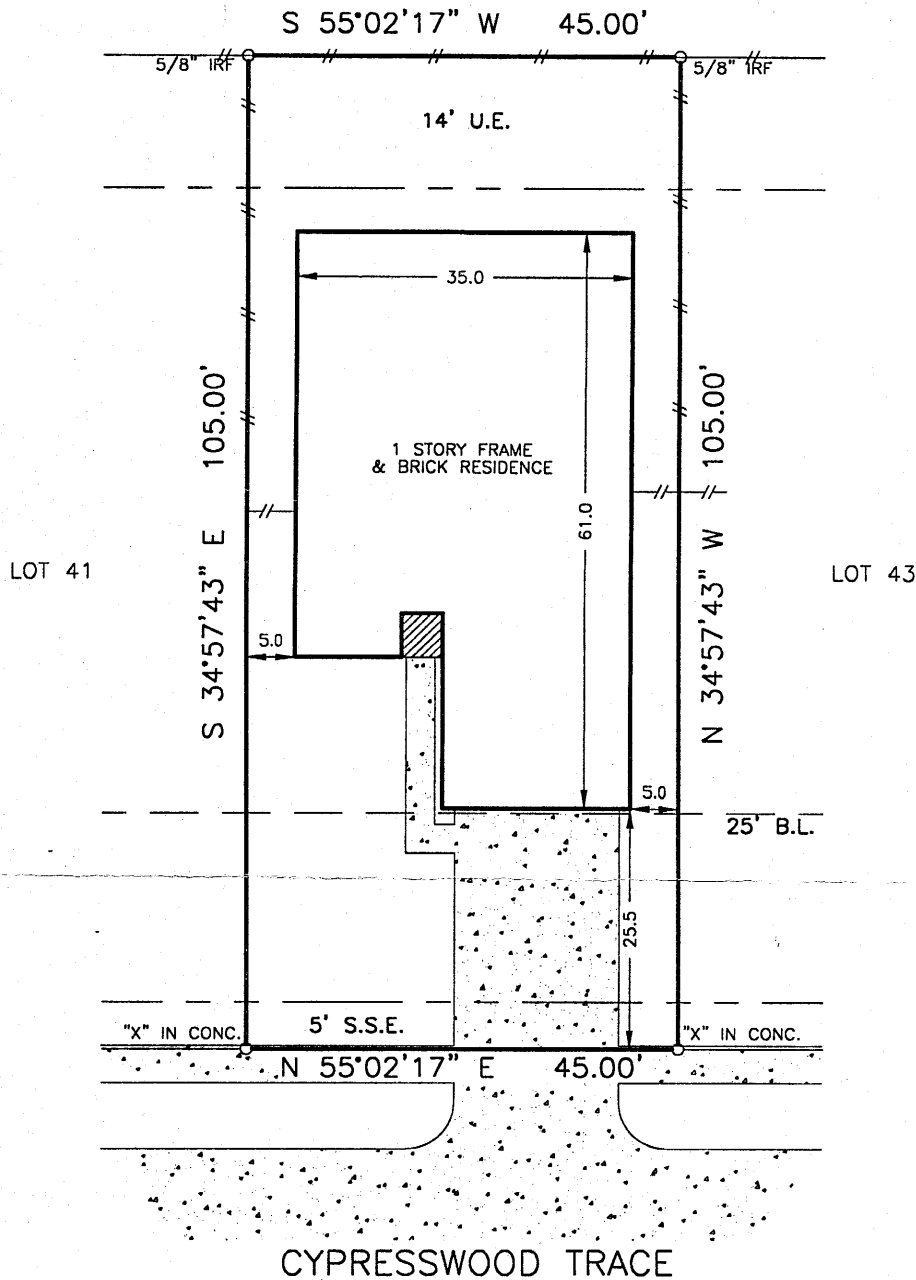

CYPRESSWOOD TRACE

Joe West

NOTES

1) EASEMENTS AND BUILDING LINES AS PER SUBDIVISION PLAT NOTED BELOW.

SURVEYOR'S NOTE: Offsets to fences are to approximate centerline; Bearings are based on record Plat/Deed information; Survey Control Monuments are indicated as IRF or IPF; Surveyor makes no claims as to the ownership of land or improvements shown hereon; and unless noted otherwise only the items listed in the GF noted hereon were utilized for this survey.

| | | |
|----------------------------------------------------------------------------------------------------|---------------------------------------------|-------------------------|
| LEGAL: LOT 42, BLOCK 1, CYPRESSWOOD LAKE, SEC. 1, FILM CODE NO. 471021, M.R., HARRIS COUNTY, TEXAS | | |
| LENDER: PULTE MORTGAGE CORPORATION | TITLE COMPANY: FIRST AMERICAN TITLE COMPANY | GF NO: 06203726-770-CAH |
| PURCHASER: JOSE D. WESTRY ADDRESS: 522 CYPRESSWOOD TRACE, SPRING, TEXAS | | |

THE PROPERTY SHOWN HEREON DOES NOT LIE WITHIN A SPECIAL FLOOD HAZARD AREA INUNDATED BY 100-YEAR FLOOD, AND IS SITUATED WITHIN ZONE "X" AS DELINEATED ON FIRM COMMUNITY PANEL NO. 480287-0270, DATED 11-06-96.

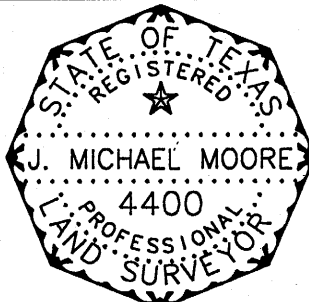

THE UNDERSIGNED, A REGISTERED PROFESSIONAL LAND SURVEYOR IN THE STATE OF TEXAS, DOES HEREBY CERTIFY THE FOLLOWING: THIS SURVEY WAS THIS DAY MADE ON THE GROUND OF THE PROPERTY DELINEATED HEREON; THIS DRAWING CORRECTLY REPRESENTS THE FACTS FOUND AT THE TIME OF THE SURVEY; THE ABOVE GROUND IMPROVEMENTS FOUND AT THE TIME OF THE SURVEY ARE AS SHOWN HEREON; THERE ARE NO OVERLAPS OR INTRUSIONS OF IMPROVEMENTS ACROSS PROPERTY LINES EXCEPT AS SHOWN; AND THIS PROPERTY HAS ACCESS TO AND FROM A DEDICATED ROADWAY.

[Handwritten signature]

| | |
|-----------|------------|
| SURVEYED: | 09/25/2001 |
| DRAFTED: | 09/25/2001 |
| MAP NO. | 292 X/Y |
| JOB NO. | 010390 |

Greater Texas Surveying

10400 Westoffice, Suite 105 - Houston, Texas 77042 - (713) 974-5245