

SCALE: 1" = 20'

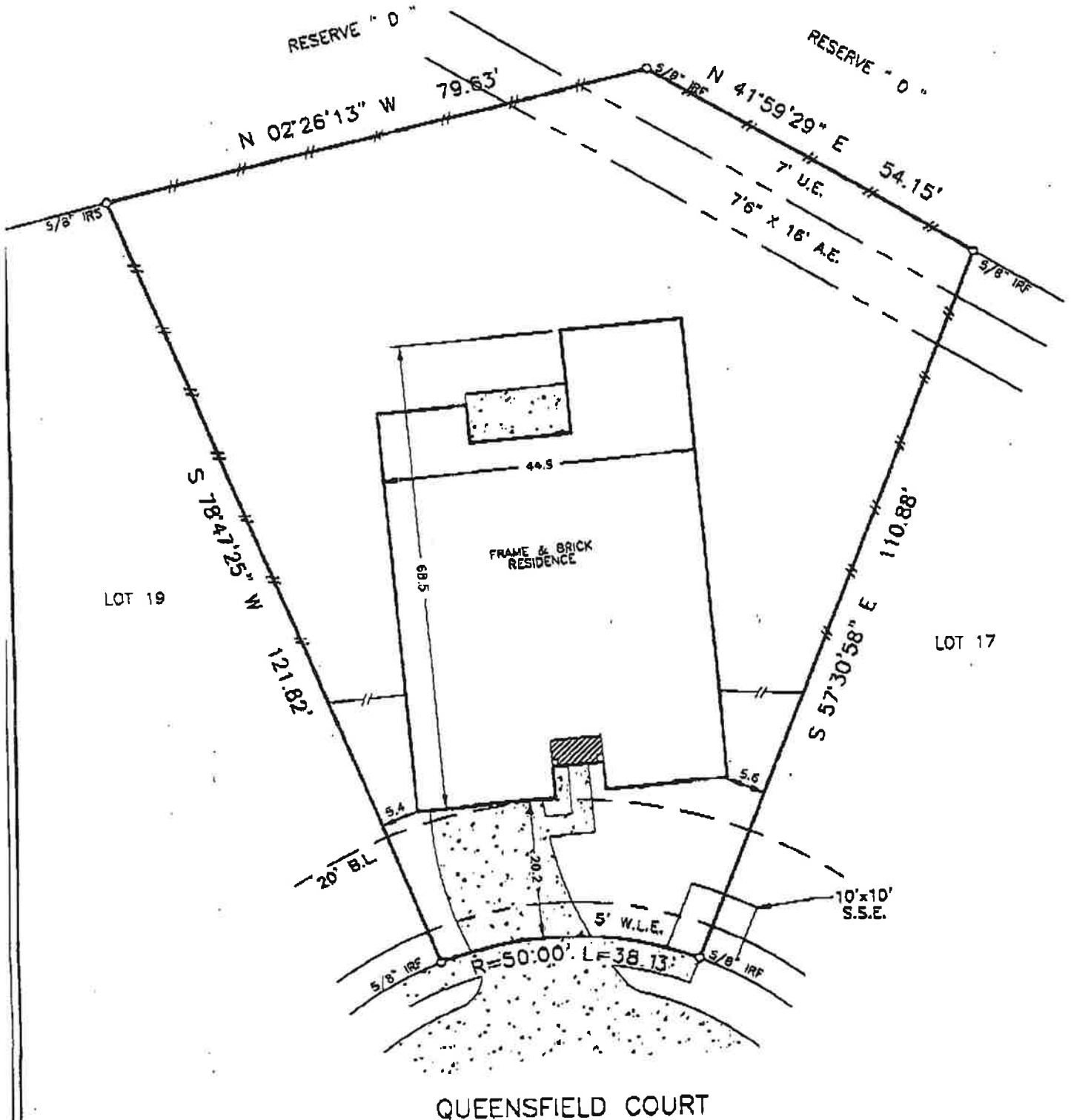

NOTES

1) EASEMENTS AND BUILDING LINES ARE AS SHOWN ON THE RECORDED SUBDIVISION PLAT NOTED BELOW.

SURVEYOR'S NOTE: Offsets to corners are to approximate centerlines. Bearings are based on record Plat/Good information; Survey Control Monuments are indicated as IRF or IFF. Surveyor makes no claims as to the ownership of land or improvements shown hereon; and unless noted otherwise only the items listed in the GN noted hereon were visited for this survey.

LEGAL: LOT 18, BLOCK 2, CINCO RANCH WEST, SEC. 5, SLIDE NOS. 2990/A & B, P.R., FORT BEND COUNTY, TEXAS
 LENDER: PULTE MORTGAGE CORPORATION TITLE COMPANY: FIRST AMERICAN TITLE COMPANY GF NO: 06211271-770-CAH
 PURCHASER: RICHARD G. HEISEL and MARGARET G. HEISEL
 ADDRESS: 2464J QUEENSFIELD COURT, KATY, TEXAS

THE PROPERTY SHOWN HEREON DOES NOT LIE WITHIN A SPECIAL FLOOD HAZARD AREA INUNDATED BY 100-YEAR FLOOD, AND IS SITUATED WITHIN ZONE AS DELINEATED ON FIRM COMMUNITY PANEL NO. 48180J 0085 J DATED 01/03/97.

THE UNDERSIGNED, A REGISTERED PROFESSIONAL LAND SURVEYOR IN THE STATE OF TEXAS, DOES HEREBY CERTIFY THE FOLLOWING: THIS SURVEY WAS DONE BY ME OR UNDER MY CLOSE PERSONAL SUPERVISION AND I AM AWARE OF THE FACTS FOUND AT THE TIME OF THE SURVEY; THE ABOVE GROUND IMPROVEMENTS FOUND AT THE TIME OF THE SURVEY ARE AS SHOWN HEREON; THERE ARE NO OVERLAPS OR INTRUSIONS OF IMPROVEMENTS ACROSS PROPERTY LINES EXCEPT AS SHOWN; AND THIS PROPERTY HAS ACCESS TO AND FROM A DEDICATED ROADWAY.

SURVEYED:	11/20/2001
DRAFTED:	11/21/2001
MAP NO.	485 T/X
JOB NO.	010755

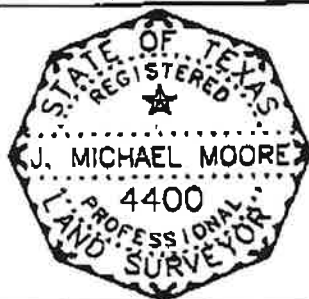

Greater Texas Surveying

10400 Westfall Trce, Suite 100 • Houston, Texas 77042 • (713) 974-5245