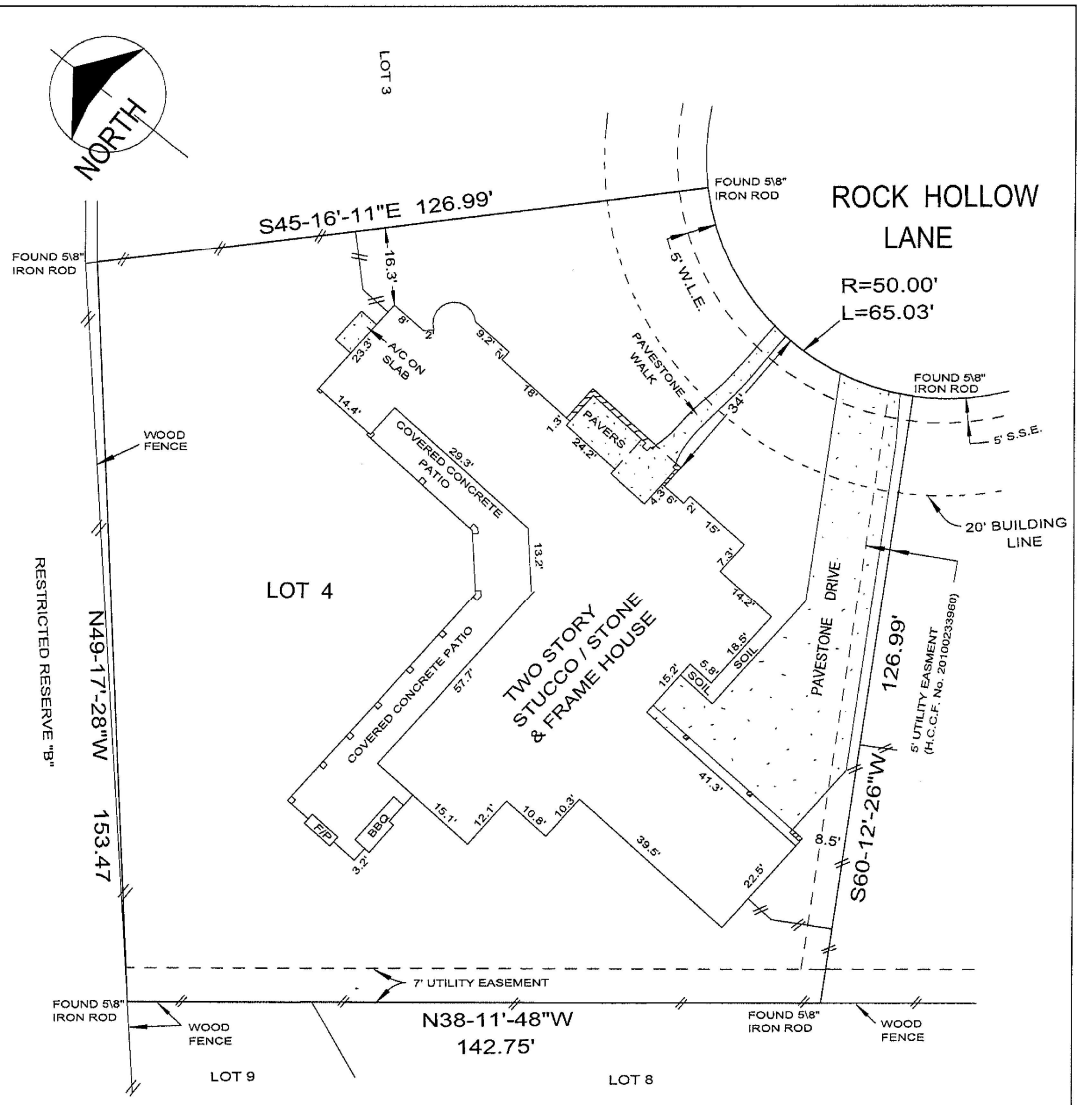

NOTES:
1. Restrictive Covenants recorded at Film Code No. 633201 of Map Records of Harris County, Texas and those recorded under Harris County Clerk's File No(s). Y889494, 20100177800, 20110535406, 20120266463, 20130114663, 20130206649 and 20140087235.
2. Agreement with CenterPoint Energy Houston Electric, LLC (H.C.C.F. No. 20100257910).

PROPERTY ADDRESS:
24811 Rock Hollow Lane
Spring, Texas, 77379

SURVEY FOR: CHRISTIAN D. ENGLISH

BEING: LOT 4, in BLOCK 1, of AUBURN LAKES ESTATES, SECTION 2, a subdivision in Harris County Texas, according to the map or plat thereof recorded in Film Code No. 633201 of the Harris County Map Records.

ROBINSON SURVEYING, INC.

P.O. BOX 11925
SPRING, TEXAS 77391-1925
PHONE (832) 236-8210

Scale: 1" = 30'

STATE OF TEXAS REGISTERED
THOMAS G. ROBINSON
1874
PROFESSIONAL LAND SURVEYOR

I, Thomas G. Robinson, certify that this survey was performed under my supervision on October 25, 2014; that there were no encroachments except as shown; that this survey conforms to T.S.P.S. Standards for a Category 1A, Condition III Survey; and that subject property is NOT in the 100 year Flood Plain, and is in Zone "X" on F.I.R.M. Map # 480201C 0235 M dated October 16, 2013. This certifies only to easements and building lines shown on the recorded subdivision plat and on Commitment GF# ATCH14039673KW dated August 27, 2014.

Thomas G. Robinson

THOMAS G. ROBINSON, R.P.L.S. #1874

JOB # 22134

X

X Lindsay R. English