

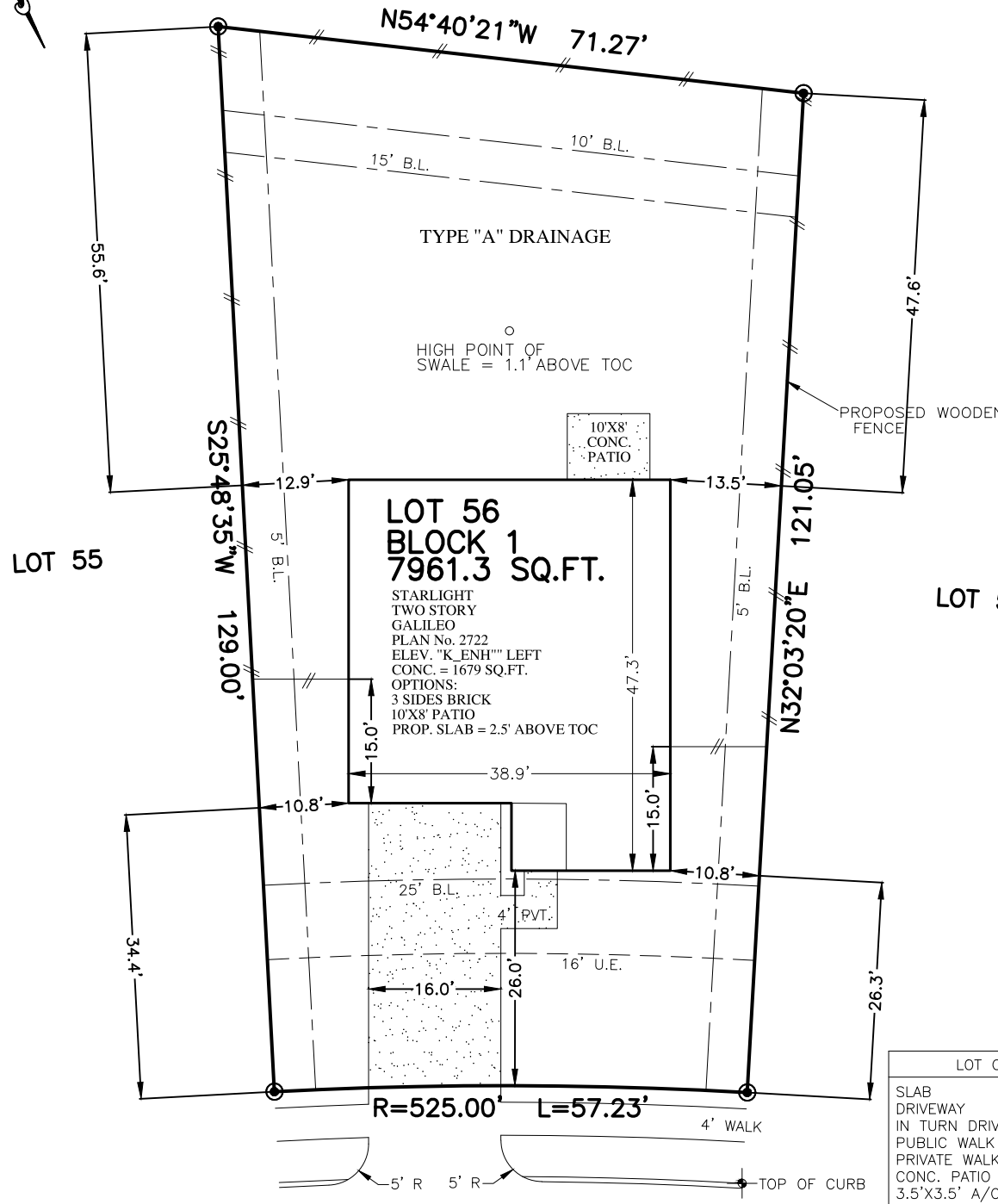

FLATWORK	B.L. BUILDING LINE	T.O.F. TOP OF FORM	U.V.E. UNOBSTRUCTED VISIBILITY EASEMENT	MANHOLE
PROPERTY LINE	B.L.(FL) FRONT LOAD BUILDING LINE	U.E. UTILITY EASEMENT	M.A.C.C.E. MAINTENANCE & ACCESS EASEMENT	GRATE DRAIN
BUILDING LINE	B.L.(SI) SWING IN BUILDING LINE	W.L.E. WATER LINE EASEMENT	A.C.C.E. ACCESS EASEMENT	PAD MOUNTED TRANSFORMER
EASEMENT	B.L.(3C) 3 CAR BUILDING LINE	S.S.E. STORM SEWER EASEMENT	A.E. AERIAL EASEMENT	FIBER OPTIC
WOODEN FENCE	G.B.L. GARAGE BUILDING LINE	S.S. SANITARY SEWER EASEMENT	D.E. DRAINAGE EASEMENT	TELEPHONE PEDESTAL
WROUGHT IRON FENCE	(B.G.) BUILDER GUIDELINES	R.O.W. RIGHT-OF-WAY	E.E. ELECTRIC EASEMENT	GAS METER
CHAIN LINK FENCE	F.F. FINISHED FLOOR	P.A.E. PERMANENT ACCESS EASEMENT	WATER VALVE	CABLE PEDESTAL
OVERHEAD ELECTRIC	EXT. EXTENDED	P.U.E. PUBLIC UTILITY EASEMENT	FIRE HYDRANT	WATER METER
	PROP. PROPOSED	P.V.T. PRIVATE	MONUMENT	MANHOLE & INLET
	C.M. CONTROL MONUMENT	FND. FOUND	LP. IRON PIPE	INLET
				VAULT

HARRINGTON TRAILS SEC. 6B
MCCF NO. 2022005114 MCOPR



LOT COVERAGE	
SLAB	1679 SQ. FT.
DRIVEWAY	548 SQ. FT.
IN TURN DRIVE	196 SQ. FT.
PUBLIC WALK	163 SQ. FT.
PRIVATE WALK	39 SQ. FT.
CONC. PATIO	80 SQ. FT.
3.5'X3.5' A/C PAD	12 SQ. FT.
TOTAL	2717 SQ. FT.
LOT AREA	7961 SQ. FT.
LOT COVERAGE	29.62 %
FENCE	
FRONT RETURN	23.3 LINEAR FT.
LEFT	79.0 LINEAR FT.
RIGHT	79.2 LINEAR FT.
REAR	71.3 LINEAR FT.
TOTAL	252.8 LINEAR FT.
FRONT SOD	202 SQ. YD.
REAR SOD	453 SQ. YD.
TOTAL SOD AREA	655 SQ. YD.

21588 ROLLING STREAMS DRIVE
(50' R.O.W.)

PLOT PLAN
SCALE: 1" = 20'

NOTES:
1. ALL BEARINGS SHOWN HEREON ARE BASED ON THE RECORDED PLAT.
2. SURVEYOR HAS NOT ABSTRACTED THE SUBJECT PROPERTY. ABSTRACTING BY TITLE COMPANY ONLY. ALL EASEMENTS, RESTRICTIONS AND OTHER MATTERS OF RECORD KNOWN TO SURVEYOR ARE SHOWN AND ARE BASED ON THE RECORDED PLAT AND/OR TITLE REPORT. ALLPOINTS LAND SURVEY, INC. IS NOT LIABLE FOR ANY DAMAGES DUE TO INFORMATION NOT PROVIDED TO SURVEYOR OR BUILDER PLACING ANY IMPROVEMENTS WITHIN A BUILDING LINE OR EASEMENT.
3. FLATWORK AND FENCING ARE FOR ILLUSTRATION PURPOSES ONLY. REFER TO MUNICIPALITY, HOA, POA, BUILDER GUIDELINES, DEED RESTRICTIONS, DEVELOPMENT PLANS (WSD'S) OR LOCAL CODE FOR REQUIREMENTS. SPECIFIC INSTALLATION REQUIREMENTS TO BE VERIFIED BY BUILDER.
4. MINIMUM FINISHED FLOOR REQUIREMENTS ESTABLISHED BY FEMA, LOCAL GOVERNMENT AUTHORITIES AND/OR DEVELOPMENT PLANS (INCLUDING APPLICABLE BENCHMARKS/DATUMS AND ADJUSTMENTS) ARE SUBJECT TO CHANGE DURING CONSTRUCTION PROCESS AND SHOULD BE VERIFIED BY BUILDER BEFORE PROCEEDING WITH EACH PHASE OF CONSTRUCTION. PROPOSED FINISHED FLOOR HEIGHTS ABOVE TOP OF CURB ARE CALCULATIONS FOR DRAINAGE PURPOSES TO BE ADJUSTED BASED UPON ACTUAL LOT CONDITIONS AND DO NOT ESTABLISH A MINIMUM FINISHED FLOOR.
5. DRAINAGE TYPE DETERMINED WITHOUT BENEFIT OF DRAINAGE PLANS.

FOR: STARLIGHT HOMES

ADDRESS: 21588 ROLLING STREAMS DRIVE
ALLPOINTS JOB#: SL328330 BY: CN
G.F.:
JOB:

FLOOD ZONE: X

COMMUNITY PANEL:
48339C0600G

EFFECTIVE DATE: 08/18/2014

LOMR: DATE:

LOT 56, BLOCK 1,
HARRINGTON TRAILS, SECTION 7,
CABINET Z, SHEET 8402, MAP RECORDS,
MONTGOMERY COUNTY, TEXAS

