

FENCE LEGEND	
///	WOOD
oo-oo	CHAIN LINK
x-x	WROUGHT IRON

SCALE
1"=20'

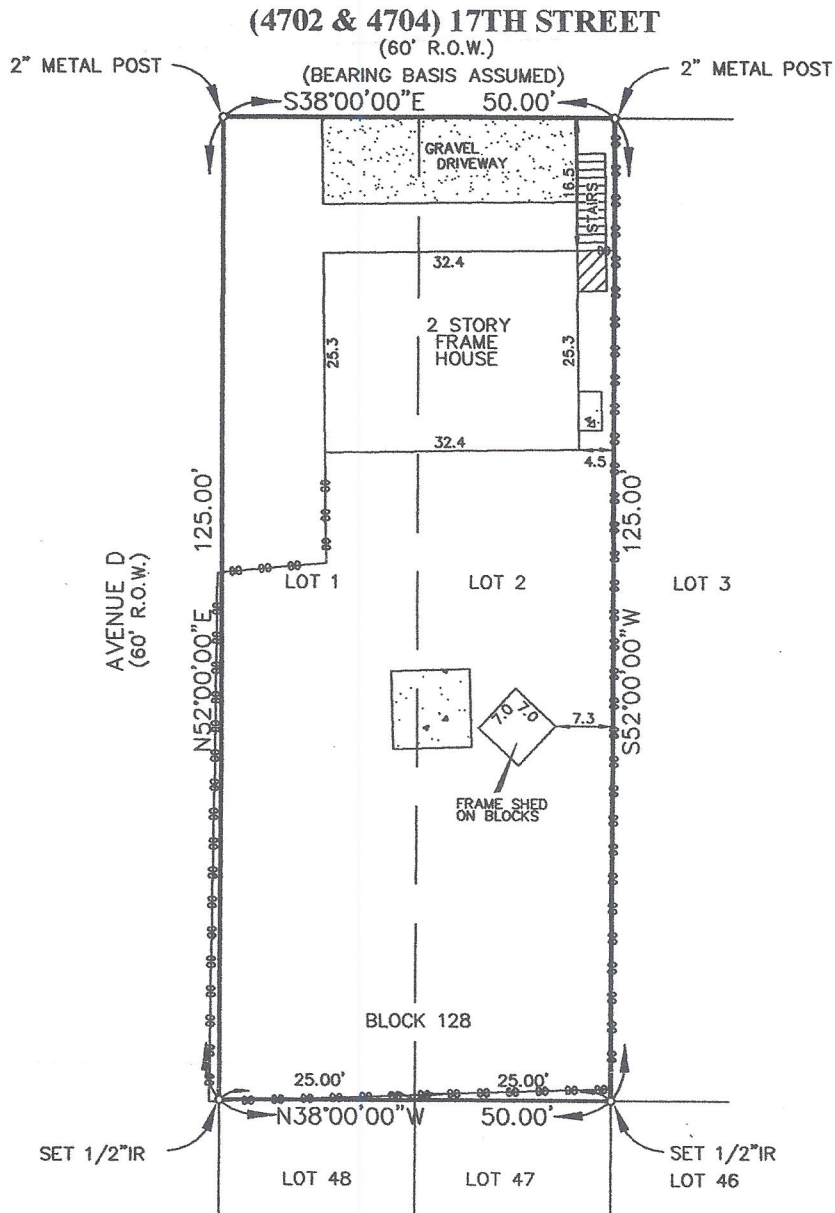

BUYER: Albert W. Guillory
and Brenda Guillory

4702 & 4704 17th Street

DESCRIBED PROPERTY:

Lots 1 and 2, in Block 128, of CLIFTON-BY-THE-SEA, a subdivision in Galveston County, Texas, according to the map or plat thereof recorded in Volume 254, Page 61 of the County Clerk's Records of Galveston County, Texas.



1610 South Gordon • Alvin, Texas 77511
(281) 388-1159 • Fax: (281) 388-0317

G.F. 109377B
Date: 7-28-05
Job: 33217

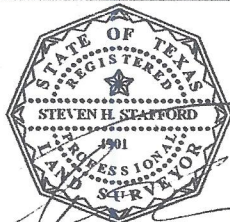

Registered Professional Land Surveyor
Texas Registration No. 4901

I, Steven H. Stafford, Registered Professional Land Surveyor, State of Texas, do hereby certify that the above Plat represents an actual survey made on the ground on this day under my supervision, and there are no discrepancies, conflicts, shortages in area or boundary lines, or any encroachments, or overlapping of improvements, to the best of my knowledge and belief, except as shown herein.

Note: There are no natural drainage courses on this property.
Note: This property does not lie in a flood hazard zone according to FEMA.

4854700035 C 5-2-83 Zone "C"

