

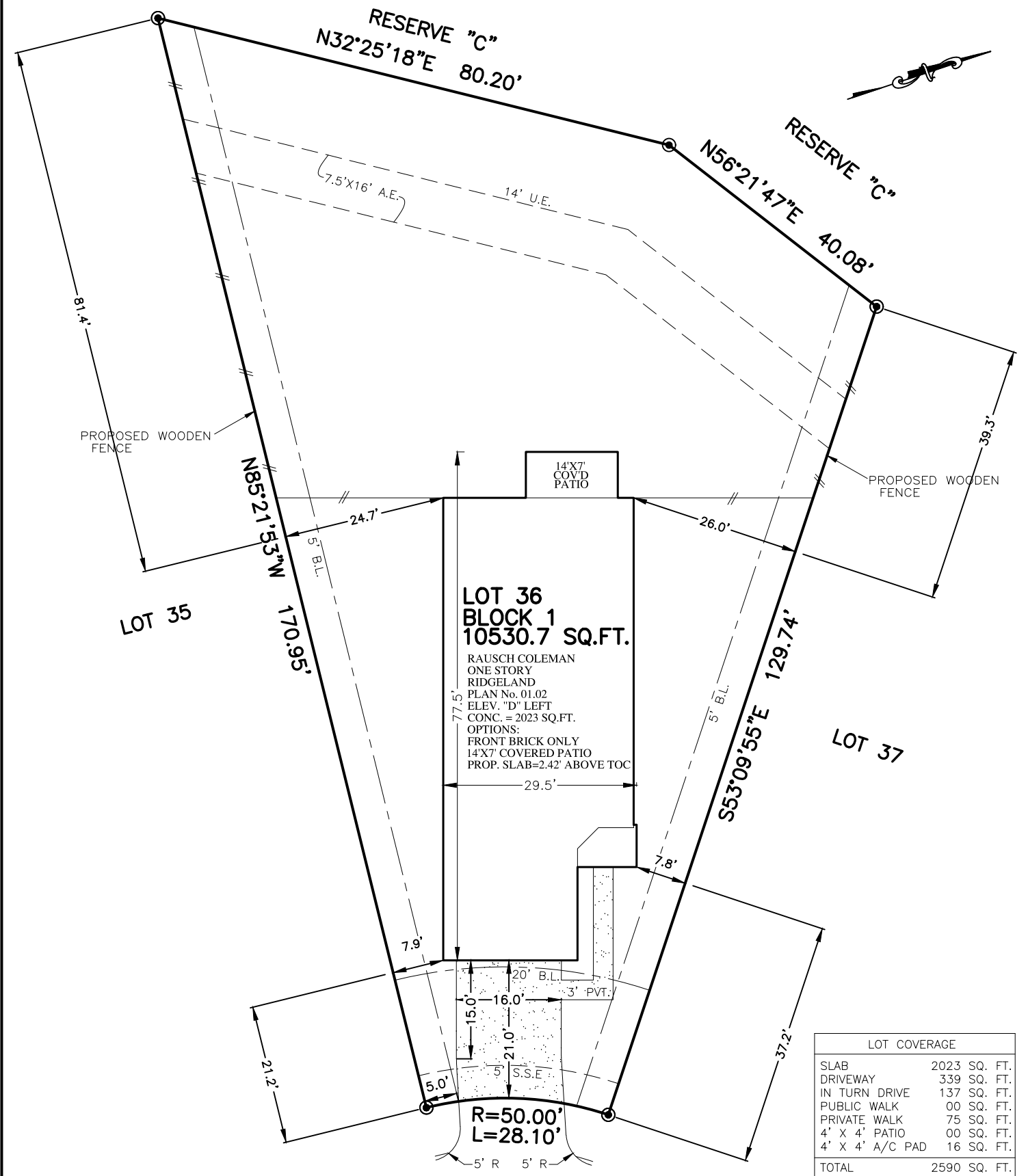

FLATWORK	B.L. BUILDING LINE	T.O.F. TOP OF FORM	U.V.E. UNOBSTRUCTED VISIBILITY EASEMENT	MANHOLE
PROPERTY LINE	F.L. FRONT LOAD	U.E. UTILITY EASEMENT	M.A.C.C.E. MAINTENANCE & ACCESS EASEMENT	GRATE DRAIN
BUILDING LINE	S.I. SWING IN	W.L.E. WATER LINE EASEMENT	ACC.E. ACCESS EASEMENT	PAD MOUNTED TRANSFORMER
EASEMENT	3C 3 CAR	STM.S.E. STORM SEWER EASEMENT	A.E. AERIAL EASEMENT	TELEPHONE PEDESTAL
WOODEN FENCE	G.B.L. GARAGE BUILDING LINE	S.S.E. SANITARY SEWER EASEMENT	D.E. DRAINAGE EASEMENT	GAS METER
WROUGHT IRON FENCE	(B.G.) BUILDER GUIDELINES	R.O.W. RIGHT-OF-WAY	E.E. ELECTRIC EASEMENT	CABLE PEDESTAL
CHAIN LINK FENCE	F.F. FINISHED FLOOR	P.A.E. PERMANENT ACCESS EASEMENT	WATER VALVE	WATER METER
OVERHEAD ELECTRIC	EXT. EXTENDED	P.U.E. PUBLIC UTILITY EASEMENT	FIRE HYDRANT	CLEANOUT
	PROP. PROPOSED	P.V.T. PRIVATE	MONUMENT	
	C.M. CONTROL MONUMENT	I.R. IRON ROD	POWER POLE	
		I.P. IRON PIPE		



LOT COVERAGE	
SLAB	2023 SQ. FT.
DRIVEWAY	339 SQ. FT.
IN TURN DRIVE	137 SQ. FT.
PUBLIC WALK	00 SQ. FT.
PRIVATE WALK	75 SQ. FT.
4' X 4' PATIO	00 SQ. FT.
4' X 4' A/C PAD	16 SQ. FT.
TOTAL	2590 SQ. FT.
LOT AREA	10531 SQ. FT.
LOT COVERAGE	23 %
FENCE	159 LINEAR FT.
FRONT SOD	313 SQ. YD.
OPT. REAR SOD	594 SQ. YD.

PLOT PLAN
SCALE: 1" = 20'

2103 DARTMOOR FOREST TRAIL
(50' R.O.W.)

NOTES:
 1. ALL BEARINGS SHOWN HEREON ARE BASED ON THE RECORDED PLAT.
 2. SURVEYOR HAS NOT ABSTRACTED THE SUBJECT PROPERTY. ABSTRACTING BY TITLE COMPANY ONLY. ALL EASEMENTS, RESTRICTIONS AND OTHER MATTERS OF RECORD KNOWN TO SURVEYOR ARE SHOWN AND ARE BASED ON THE RECORDED PLAT AND/OR TITLE REPORT. ALLPOINTS LAND SURVEY, INC. IS NOT LIABLE FOR ANY DAMAGES DUE TO INFORMATION NOT PROVIDED TO SURVEYOR OR BUILDER PLACING ANY IMPROVEMENTS WITHIN A BUILDING LINE OR EASEMENT.
 3. FLATWORK AND FENCING ARE FOR ILLUSTRATION PURPOSES ONLY. REFER TO MUNICIPALITY, HOA, POA, BUILDER GUIDELINES, DEED RESTRICTIONS, DEVELOPMENT PLANS (WSD'S) OR LOCAL CODE FOR REQUIREMENTS. SPECIFIC INSTALLATION REQUIREMENTS TO BE VERIFIED BY BUILDER.
 4. MINIMUM FINISHED FLOOR REQUIREMENTS ESTABLISHED BY FEMA, LOCAL GOVERNMENT AUTHORITIES AND/OR DEVELOPMENT PLANS (INCLUDING APPLICABLE BENCHMARKS/DATUMS AND ADJUSTMENTS) ARE SUBJECT TO CHANGE DURING CONSTRUCTION PROCESS AND SHOULD BE VERIFIED BY BUILDER BEFORE PROCEEDING WITH EACH PHASE OF CONSTRUCTION. PROPOSED FINISHED FLOOR HEIGHTS ABOVE TOP OF CURB ARE CALCULATIONS FOR DRAINAGE PURPOSES TO BE ADJUSTED BASED UPON ACTUAL LOT CONDITIONS AND DO NOT ESTABLISH A MINIMUM FINISHED FLOOR.

FOR: RAUSCH COLEMAN HOMES

ADDRESS: 2103 DARTMOOR FOREST TRAIL
 ALLPOINTS JOB#: RC364144 BY: CN
 G.F.:
 JOB:

FLOOD ZONE: X

COMMUNITY PANEL:
 48201C0260L

EFFECTIVE DATE: 06/18/2007

LOMR: DATE:

"THIS INFORMATION IS BASED ON GRAPHIC PLOTTING. WE DO NOT ASSUME RESPONSIBILITY FOR EXACT DETERMINATION"

LOT 36, BLOCK 1,
 ENCLAVE AT LEXINGTON WOODS,
 FILM CODE NO. 703346, MAP RECORDS,
 HARRIS COUNTY, TX

ISSUE DATE: 12/2/2023

RAUSCH COLEMAN HOMES

©2023, ALLPOINTS LAND SURVEY, INC.
 All Rights Reserved.