

Aurora Shade Report

Customer

Raveendranath Kotra

Designer

Chris Lermann

Organization

Gulf Electrical Solar Texas

Address

3411 Auburn Creek Cir
Fulshear, TX 77441, USA

Coordinates

(29.731739, -95.861477)

Date

16 December 2021

Annual irradiance



Summary

Array	Panel Count	Azimuth (deg.)	Pitch (deg.)	Annual TOF (%)	Annual Solar Access (%)	Annual TSRF (%)
1	8	183	30	100	100	100
2	10	93	23	89	100	89
Weighted average by panel count	-	-	-	-	100	93.9

Monthly solar access (%) across arrays

Array	Jan	Feb	Mar	Apr	May	Jun	Jul	Aug	Sep	Oct	Nov	Dec
1	100	100	100	100	100	100	100	100	100	100	100	100
2	100	100	100	100	100	100	100	100	100	100	100	100

Customer
Raveendranath Kotra
Address
3411 Auburn Creek Cir
Fulshear, TX 77441, USA

Designer
Chris Lermann
Coordinates
(29.731739, -95.861477)

Organization
Gulf Electrical Solar Texas
Date
16 December 2021

Zoomed out satellite view

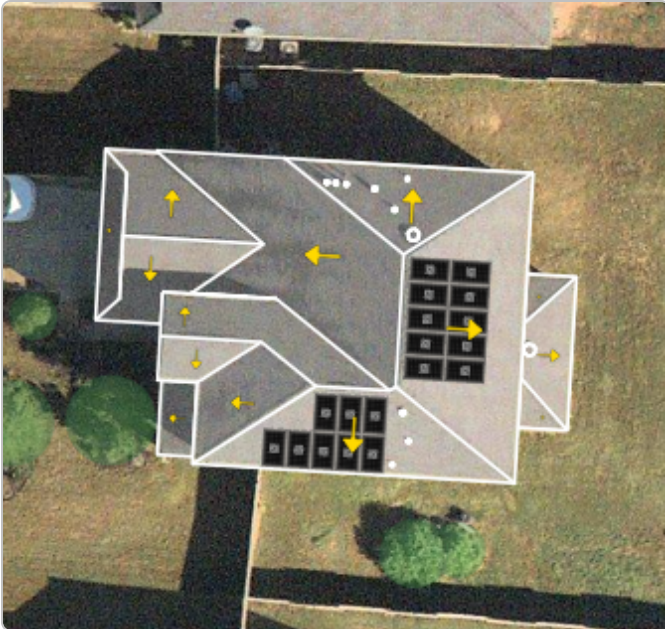

3D model

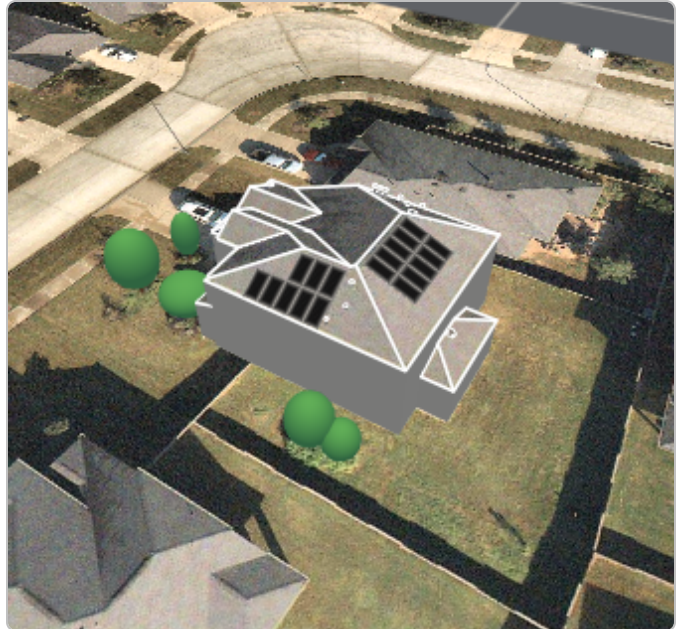

3D model with LIDAR overlay  22 ft

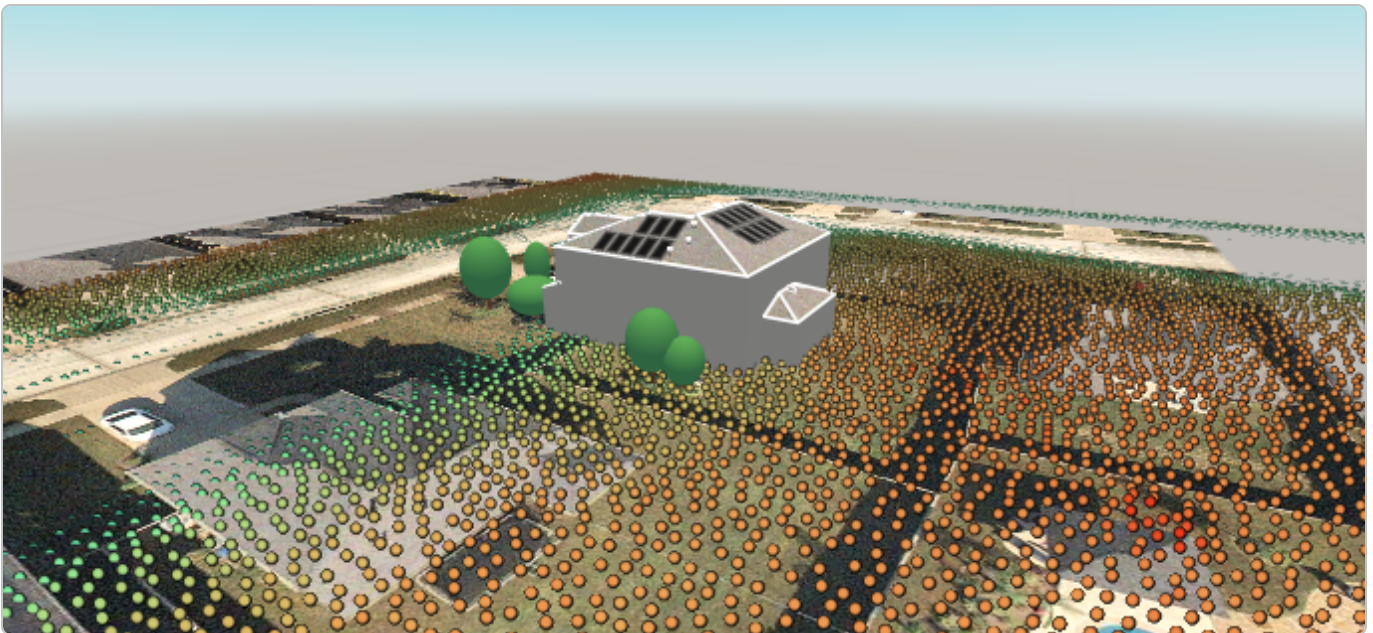

Customer
Raveendranath Kotra

Address
3411 Auburn Creek Cir
Fulshear, TX 77441, USA

Designer
Chris Lermann

Coordinates
(29.731739, -95.861477)

Organization
Gulf Electrical Solar Texas

Date
16 December 2021

Street view and corresponding 3D model

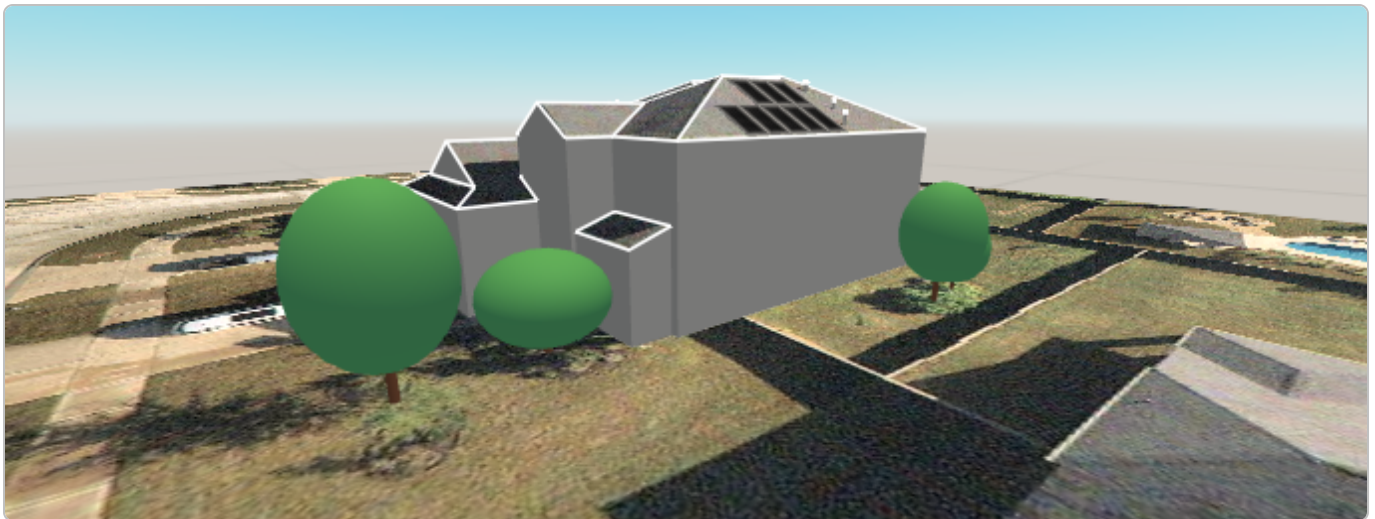

I, **Chris Lermann**, certify that I have generated this shading report to the best of my abilities, and I believe its contents to be accurate.