

This property does not lie within the 100 year flood plain as per the Flood Insurance Rate Map, Harris County Panel No. 48201C 0235 G Date 9-28-90 Zone X

REVISIONS

- LEGEND
- UE Utility Easement
  - AE Aerial Easement
  - WLE Water Line Easement
  - BL Building Line
  - R/W Right of Way
  - CP Covered Porch
  - Fnd Found
  - IP Iron Pipe
  - IR Iron Rod
  - w/Cap With Plastic Cap

Bearing Reference  
Recorded Plat 57/62

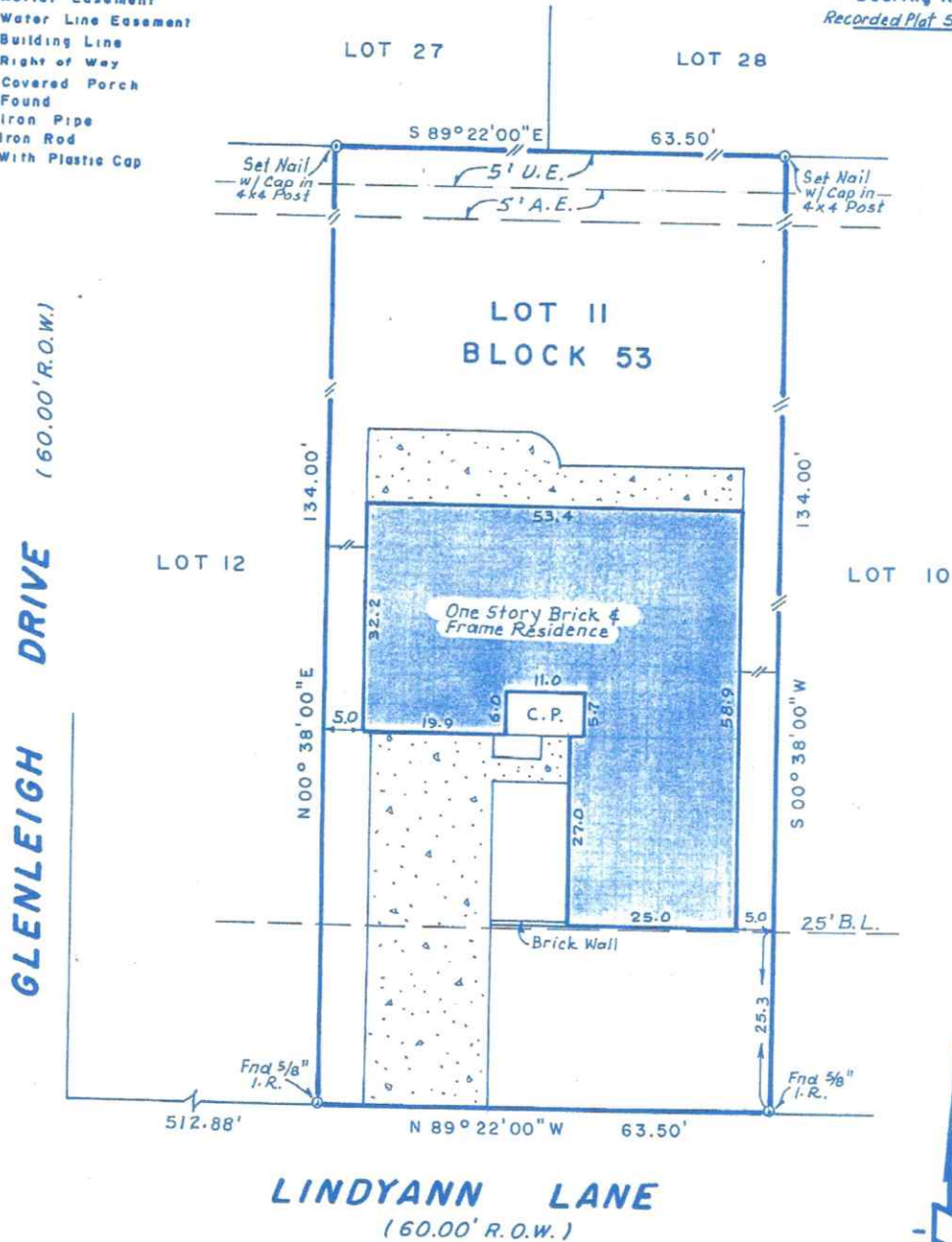

Norwest Mortgage, Inc.

NOTE: Distances shown from property lines to improvements may not be used to reconstruct boundaries.

LOT 11 BLOCK 53  
ADDITION Timbergrove Manor  
SECTION 10, recorded in Vol. 57  
Page 62, Harris County Map Records  
Harris County, Texas.

Purchaser Richard Ray Kinsala

Address 6718 Lindyann Lane  
Houston, Texas 77008  
Title Co. Heritage Title GF 217712

Scale 1" = 20'  
Date 11-11-93  
Job. No. 93-11-27  
Key Map 452 X



I, F. G. Huffman, a Registered Professional Surveyor in the State of Texas, hereby certify that this plat was made from an actual survey on the ground by me or under my direction; that no encroachments exist at the time of this survey unless reflected hereon; that said plat conforms to the current Texas Society of Professional Surveyors Standards and Specifications for a Category 1A, Condition 2 Survey.  
F.G. Huffman  
Reg. Professional Surveyor No. 1682

F. G. HUFFMAN & ASSOCIATES  
8302 Cheswick Drive  
Houston, Texas 77037  
713 447 7802 Fax 713 847 4504

