

FALVEL DRIVE

60' R.O.W. - VOL. 194, PG. 35 H.C.M.R.

ACORN SPRINGS
60' R.O.W.

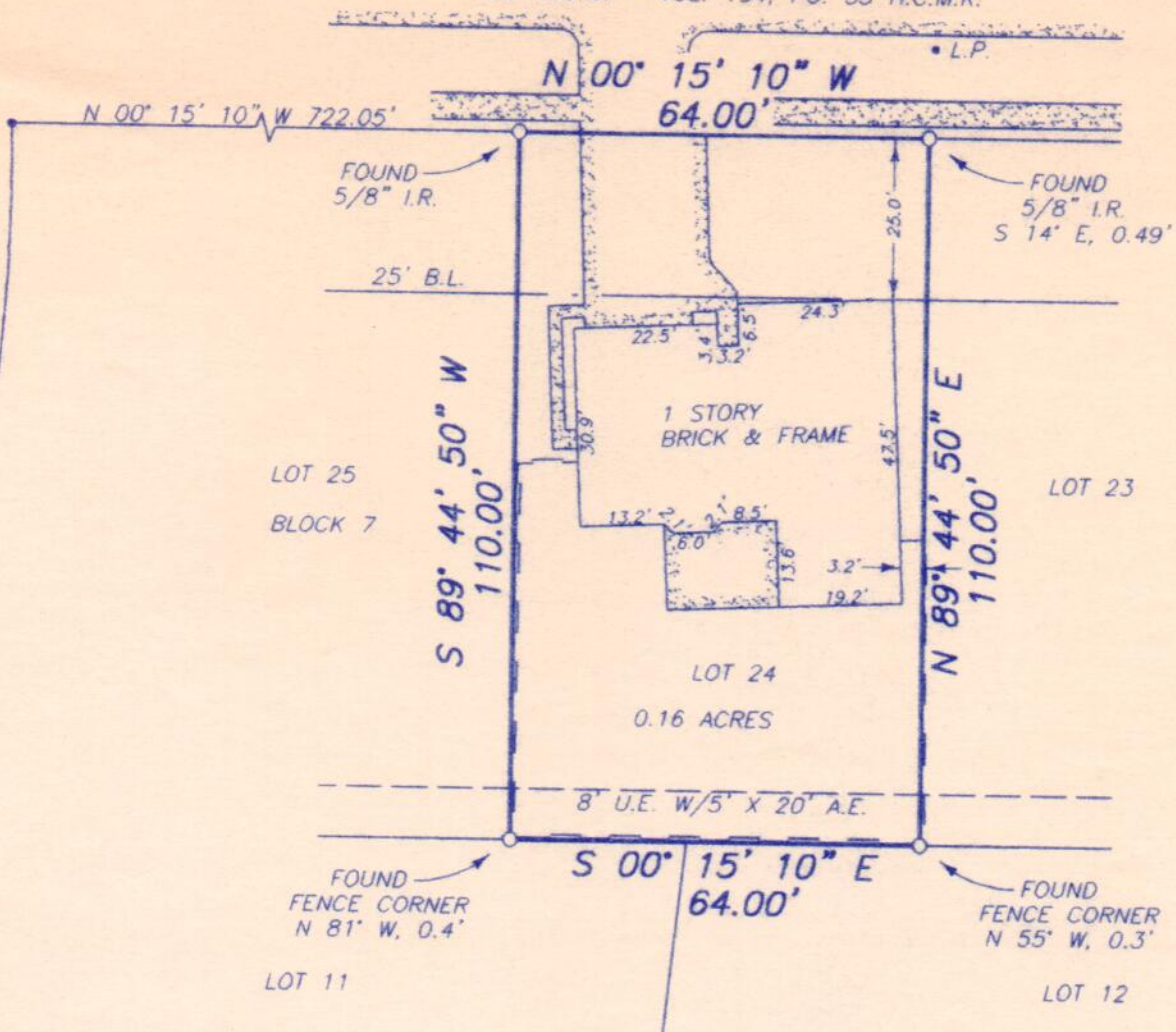

NOTES:

- 1) THE SURVEYOR HAS NOT ABSTRACTED THE SUBJECT PROPERTY.
- 2) THE SURVEYOR HAS RELIED ON THE TITLE COMMITMENT FOR ALL MATTERS OF RECORD.
- 3) RESEARCH PROVIDED BY:
GENERAL AMERICAN TITLE COMPANY.
- 4) RESTRICTIVE COVENANTS PER VOL. 194, PG. 35 H.C.M.R., H.C.C.F. NOS. D630691, E903486, J976785, N297944, U152046, AND OTHER MATTERS OF RECORD MAY AFFECT THIS TRACT.
- 5) H.L. & P. AGREEMENT PER H.C.C.F. NO. D758892.
- 6) CABLE TV AGREEMENT PER H.C.C.F. NO. H258144.
- 7) BEARING STRUCTURE BASED ON RECORDED PLAT.
- 8) CONTROLLING MONUMENTS FOR THIS SURVEY ARE A 1/2" IRON ROD FOUND MARKING THE COMMON WEST CORNER OF LOTS 26 AND 27, BLOCK 7, THROUGH A 1/2" IRON ROD FOUND MARKING THE POINT OF CURVE IN THE WEST LINE OF 23, BLOCK 7.

LEGEND

I.R. ○	IRON ROD
H.C.C.F.	HARRIS COUNTY CLERK FILE
B.L. —	BUILDING LINE
H.C.M.R.	HARRIS COUNTY MAP RECORDS
L.P. ●	LIGHT POLE
U.E. —	UTILITY EASEMENT
A.E. —	AERIAL EASEMENT
—	WOOD FENCE
—	CONCRETE

THIS PROPERTY DOES NOT APPEAR TO LIE IN THE 100 YEAR FLOOD PLAIN AND APPEARS TO LIE IN ZONE "X" ACCORDING TO AN INTERPRETATION OF F.I.R.M. MAP NO. 4802870255J, DATED 11-6-96.

THE SURVEYOR HAS MADE NO REPRESENTATIONS AS TO WHETHER OR NOT THE SUBJECT PROPERTY WILL FLOOD AND RECOMMENDS THAT THE LOCAL FLOOD PLAIN ADMINISTRATOR BE CONTACTED PRIOR TO USE OF THIS FLOOD INFORMATION FOR PROPERTY PURCHASE OR CONSTRUCTION.

STAKED SURVEY PREPARED FOR: DAVID J. SCHNETTLER AND PAIGE E. SCHNETTLER

DESCRIPTION OF PROPERTY: 22322 FALVEL DRIVE
LOT 24, BLOCK 7, FOREST NORTH, SECTION ONE,
RECORDED IN VOLUME 194, PAGE 35 OF THE MAP RECORDS
OF HARRIS COUNTY, TEXAS.



H.S.C. SURVEYING, INC.
P.O. BOX 1374
HUMBLE, TEXAS 77347



I HEREBY CERTIFY TO DAVID J. SCHNETTLER, PAIGE E. SCHNETTLER, WATERFIELD FINANCIAL, AND GENERAL AMERICAN TITLE COMPANY THAT THIS SURVEY WAS PERFORMED ON THE GROUND ON 2-25-2000 AND SUBSTANTIALLY COMPLIES WITH THE CURRENT TEXAS SOCIETY OF PROFESSIONAL SURVEYORS STANDARDS AND SPECIFICATIONS FOR A CATEGORY 1A, CONDITION III SURVEY.

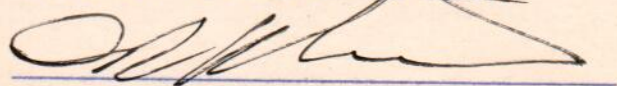

D.R. HELMUTH
REGISTERED PROFESSIONAL LAND SURVEYOR
NO. 3674

SURVEY IS VALID ONLY IF BLUELINE
PRINT HAS ORIGINAL SEAL IN RED.

GENERAL AMERICAN

G.F. NO.: 00103352
DATE: 2-23-2000
SCALE: 1" = 30'
JOB NO.: 2000-079