

Scale: 1" = 20'

RESTRICTED
RESERVE "C"

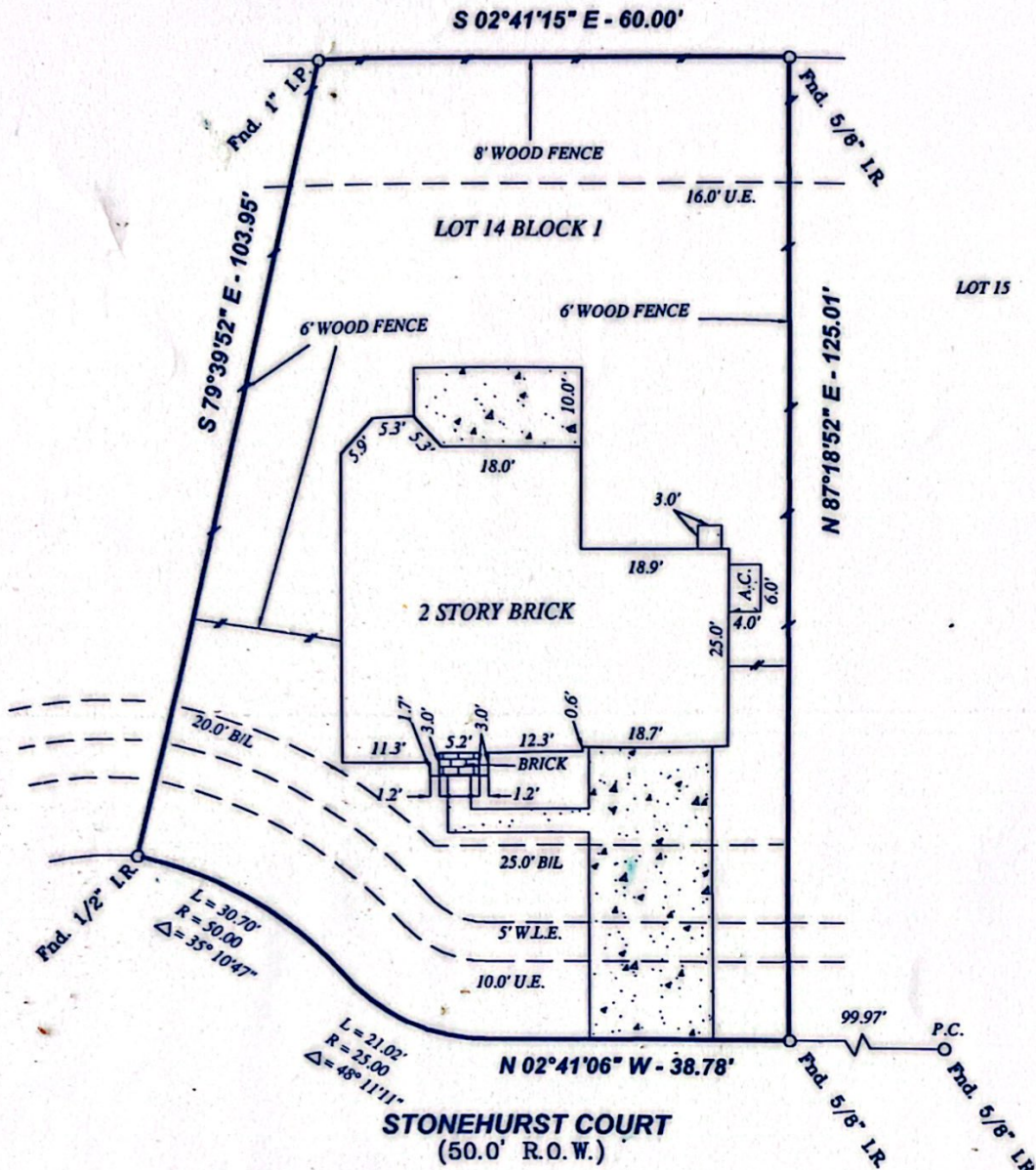
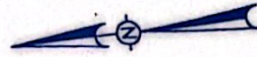

Notes :

- Basis for Bearings:
- Distances shown are ground distances.
- All abstracting done by title company.
- All B.L.'s & U.E.'s taken from recorded plat unless otherwise noted.
- All fences are 6" wood unless otherwise noted.
- This survey certified for this transaction only.
- Survey is not to be relied upon for any other purpose.
- H.L.&P. agreement per B.C.C.F. no. 96-031027.

This property appears to be out of the 100 year flood plain, & in insurance rate map zone X, as per map 48039C00401 Dated 4-22-99

I hereby certify that this survey was made on the ground under my supervision on 8-18-00 and that this plat represents the facts found at the time of the survey.

Charles O. Brandt 8-21-2000

Charles O. Brandt, R.P.L.S. No. 4344 Date

Inherent inaccuracies of FEMA or flood control maps preclude a surveyor from certifying to accuracies of locations based on such maps

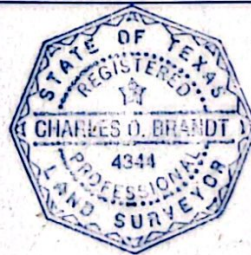

LOT: 14	BLOCK: 1	SUBDIVISION: ASHFORD COVE @ SILVERLAKE	SECTION: -
RECORDATION: VOLUME 19 PAGE 519-522 OF MAP RECORDS	COUNTY: BRAZORIA	STATE: Texas	
ADDRESS: 3311 STONEHURST COURT	CITY: PEARLAND	LENDOR: HERITAGE BANK	
PURCHASER: KYLE EZER DANA B. EZER	TITLE COMPANY: CHICAGO TITLE	G.F. # 259894	

GULLETT & ASSOCIATES, INC.
P.O. BOX 230187
HOUSTON, TEXAS 77223
(713) 844-3219 • FAX (713) 844-4945

DRAWN BY N.S.
DRAWING NO.: 00081610