

SAN SABA CANYON LANE

(50' R.O.W.)

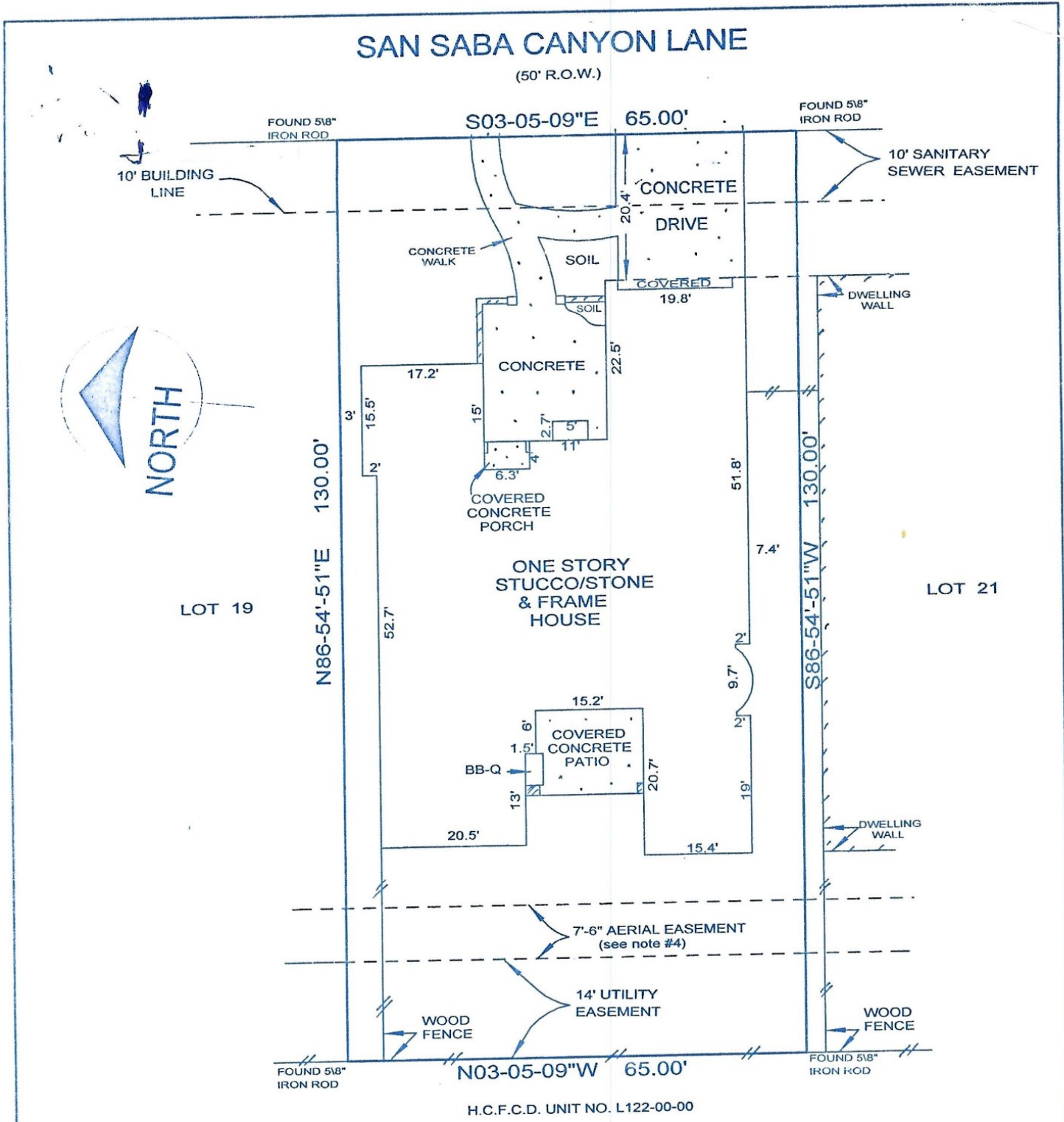

H.C.F.C.D. UNIT NO. L122-00-00

NOTES:

1. Restrictive Covenants filed under Film Code No. 585216, H.C.M.R. and under H.C.C.F. No(s). W479198, U187543, U728355, Y678390 and Y917783.
2. Agreement with H.L. & P. (H.C.C.F. No. Y668996).
3. Property shown hereon is subject to City of Houston Ordinances.
4. 7'-6" Aerial Easement is from a plane 16' above the ground upward.

Property Address:

13118 San Saba Canyon Lane
Cypress, Texas

SURVEY FOR: FRED M. WARREN and
CYNTHIA C. WARREN

BEING: LOT 20, in BLOCK 1, of ROCK CREEK, SECTION NINE, a subdivision in Harris County, Texas, according to the map or plat thereof recorded in Film Code No. 585220, of the Harris County Map Records.

ROBINSON SURVEYING, INC.

Scale: 1" = 20'