

  
**SOUTH TEXAS SURVEYING ASSOCIATES, INC.**  
 BUILDER DIVISION  
 11281 Richmond Ave. Suite 1-101 Houston, Texas 77082  
 TEL. (281) 566-9715 FAX (281) 558-6958  
 Copyright 2008 South Texas Surveying Associates, Inc.

JOB NO: K832724 DATE: 7/15/08 SCALE: 1"=20'-00" REVISION:   
 PURCHASER:   
 CITY: TOMBALL, TEXAS ZIP: 77375  
 ADDRESS: 19580 BOLD RIVER ROAD LENDER:

GP 118218B-H078 of FIRST AMERICAN TITLE COMPANY  
 Fred W. Lawton, Registered Professional Land Surveyor No. 2321  
 I hereby certify that this survey was made on the ground and that this plat correctly represents the facts found at the time of survey showing any improvements, from legal descriptions supplied by client. There are no encroachments apparent on the ground, except as shown. This survey is only certified for boundary and the transaction only. Surveyor did not obstruct property, easements, building lines, etc. shown or as identified by:  
 PROPERTY SUBJECT TO SUBDIVISION COVENANTS, CONDITIONS AND RESTRICTIONS.  
 ACCORDING TO P.L.M. MAP NO. 43801C 02401 DATE 8/18/07  
 BY GRANTING PLACING ONLY, WE DO NOT ASSUME RESPONSIBILITY FOR EXACT DETERMINATION.  
 PROPERTY IS NOT IN THE 100 YEAR FLOOD ZONE, IN ZONE "X"  
 THE MAP RECORDS OF HARRIS COUNTY, TEXAS

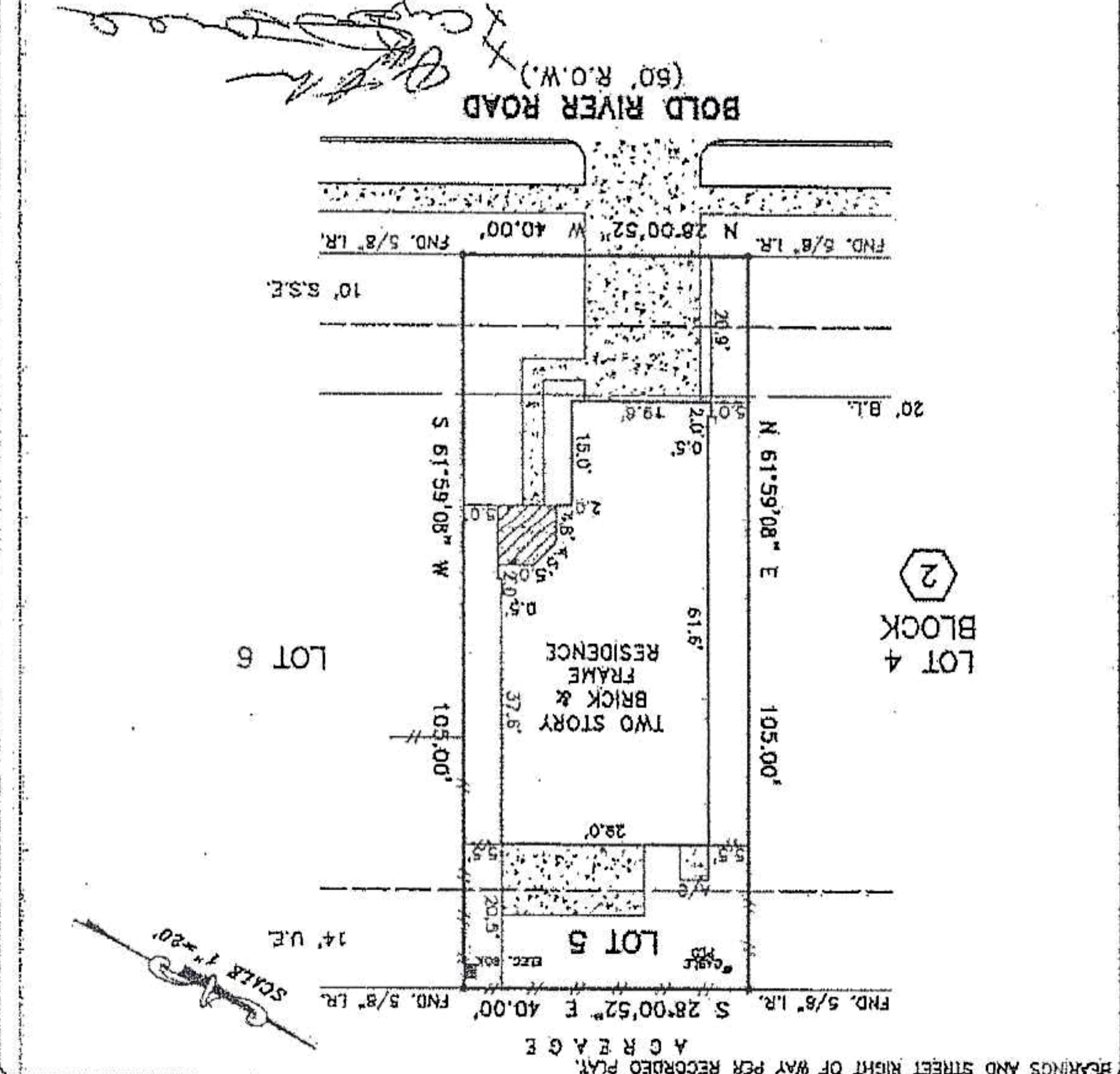

PLAT OF LOT 6 OF BLOCK 2 OF NORTHERN POINT, SECTION 3 ACCORDING TO THE PLAT RECORDED IN FILM CODE NO. 671198 OF THE MAP RECORDS OF HARRIS COUNTY, TEXAS  
 NOTES:  
 1. CONCRETE DRIVE OVER 10' S.S.E.  
 2. FENCES AS SHOWN.  
 3. UNDERGROUND ELECTRIC SERVICE AGREEMENT PER HCCF NO. Y212473.  
 4. EASEMENT FOR CERTAIN UTILITIES PER HCCF NO. Y251883.  
 5. CONCRETE PAVED INTO 14' U.E. AS SHOWN.



PLAT OF LOT 6 OF BLOCK 2 OF NORTHERN POINT, SECTION 3 ACCORDING TO THE PLAT RECORDED IN FILM CODE NO. 671198 OF THE MAP RECORDS OF HARRIS COUNTY, TEXAS  
 THE MAP RECORDS OF HARRIS COUNTY, TEXAS  
 PROPERTY IS NOT IN THE 100 YEAR FLOOD ZONE, IN ZONE "X"  
 ACCORDING TO P.L.M. MAP NO. 43801C 02401 DATE 8/18/07  
 BY GRANTING PLACING ONLY, WE DO NOT ASSUME RESPONSIBILITY FOR EXACT DETERMINATION.  
 PROPERTY SUBJECT TO SUBDIVISION COVENANTS, CONDITIONS AND RESTRICTIONS.  
 I hereby certify that this survey was made on the ground and that this plat correctly represents the facts found at the time of survey showing any improvements, from legal descriptions supplied by client. There are no encroachments apparent on the ground, except as shown. This survey is only certified for boundary and the transaction only. Surveyor did not obstruct property, easements, building lines, etc. shown or as identified by:  
 GP 118218B-H078 of FIRST AMERICAN TITLE COMPANY  
 Fred W. Lawton, Registered Professional Land Surveyor No. 2321