

JARED E. GROCE SURVEY, A-131
CITY OF HEMPSTEAD, WALLER COUNTY, TEXAS

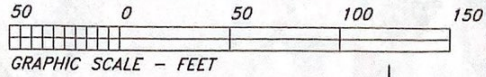

SCALE: 1" = 50'

CALVIT STREET

BLOCK 76

23RD STREET

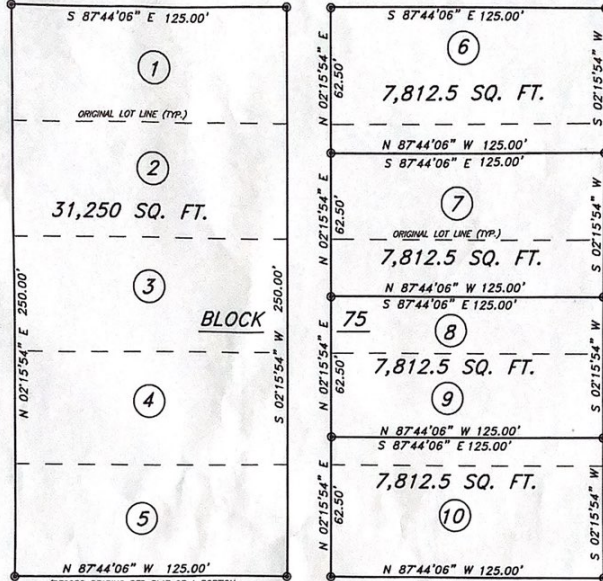

22ND STREET

BRAZOS STREET

TOWN OF HEMPSTEAD

ORIGINAL TOWN PLAT RECORDED IN VOLUME 106, PAGE 311, IN THE DEED RECORDS OF WALLER COUNTY, TEXAS, ALSO A PORTION OF THE CITY OF HEMPSTEAD SHOWN ON A PLAT RECORDED IN VOLUME 516, PAGE 851, IN THE OFFICIAL PUBLIC RECORDS OF WALLER COUNTY, TEXAS, BEING A RESURVEY OF A PORTION OF THE CITY OF HEMPSTEAD

SURVEY MAP

SHOWING A SURVEY OF 31,250 SQUARE FEET OF LAND AND 4 LOTS EACH CONTAINING 7,812.5 SQUARE FEET OF LAND, LYING AND BEING SITUATED IN THE CITY OF HEMPSTEAD, WALLER COUNTY, TEXAS, PART OF THE JARED E. GROCE SURVEY, A-131, BEING A RESURVEY OF BLOCK 75, OF THE CITY OF HEMPSTEAD, TEXAS, A MAP OR A PLAT OF A PORTION OF THE CITY OF HEMPSTEAD, BEING OF RECORD IN VOLUME 516, PAGE 851, IN THE OFFICIAL PUBLIC RECORDS OF WALLER COUNTY, TEXAS, ORIGINAL TOWN PLAT RECORDED IN VOLUME 106, PAGE 311, IN THE DEED RECORDS OF WALLER COUNTY, TEXAS.

NOTES:

1. A CURRENT TITLE COMMITMENT OR REPORT WAS NOT AVAILABLE OR PROVIDED TO THE UNDERSIGNED SURVEYOR AS OF THE DATE OF THIS SURVEY, AND THE UNDERSIGNED SURVEYOR DID NOT ABSTRACT THE SUBJECT PROPERTY.
2. Ⓞ - INDICATES A 5/8" IRON ROD SET WITH PLASTIC ID. CAP STAMPED "HODDE & HODDE - RPLS 5197" UNLESS OTHERWISE NOTED.

CERTIFICATION

THE STATE OF TEXAS
COUNTY OF WALLER

I, JON E. HODDE, REGISTERED PROFESSIONAL LAND SURVEYOR, NO. 5197 OF THE STATE OF TEXAS, DO HEREBY CERTIFY THAT THIS MAP SHOWING A SURVEY OF 31,250 SQUARE FEET AND 4 LOTS EACH CONTAINING 7,812.5 SQUARE FEET OF LAND IS TRUE AND CORRECT IN ACCORDANCE WITH AN ACTUAL SURVEY MADE ON THE GROUND UNDER MY PERSONAL DIRECTION AND SUPERVISION.

DATED THIS THE 17TH DAY OF SEPTEMBER, 2007, A. D.

COPYRIGHT © 2007
HODDE & HODDE
LAND SURVEYING, INC.
ALL RIGHTS RESERVED.

W. O. NO. 5562 (HEMPSTEAD.MSD.DWG-MVIEW)

Hodde & Hodde Land Surveying, Inc.
Professional Land Surveying
613 E. Blue Bell Road . Brenham, Texas 77833
979-836-5681 . 979-836-5683 (Fax)
www.hoddesurveying.com

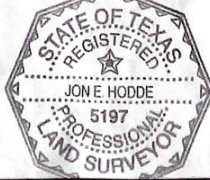

JON E. HODDE
REGISTERED PROFESSIONAL
LAND SURVEYOR NO. 5197
HODDE & HODDE LAND SURVEYING, INC.
613 EAST BLUE BELL ROAD
BRENHAM, TEXAS 77833
(979)-836-5681