

GF NO. HOU145530 NETCO TITLE
 ADDRESS: 5801 LUMBERDALE ROAD #147
 HOUSTON, TEXAS 77092
 BORROWER: LINDA WADSWORTH

LOT 147, BLOCK 20 REPLAT OF FORREST LAKE TOWNHOUSES

ACCORDING TO THE MAP OR PLAT THEREOF
 RECORDED IN VOLUME 222, PAGE 102 OF THE MAP
 RECORDS OF HARRIS COUNTY, TEXAS

SCALE: 1" = 15'

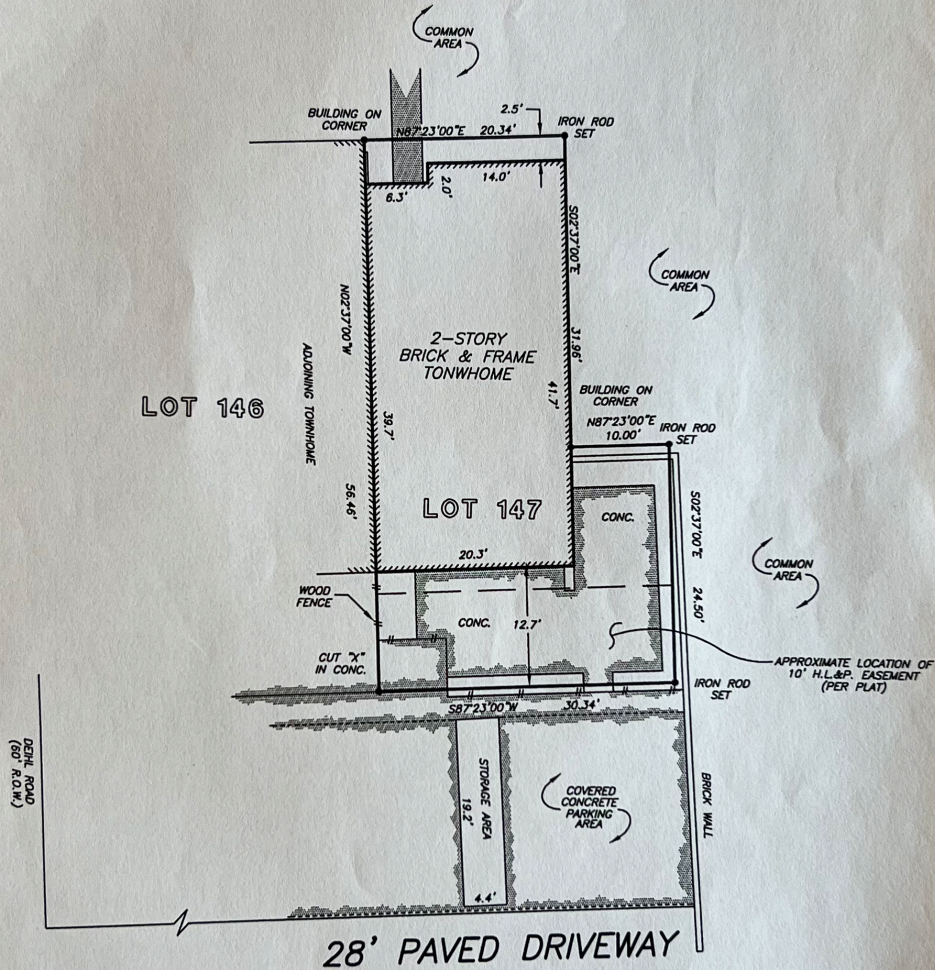

Linda Wadsworth
 NOTE: RIGHTS OF ADJOINING PROPERTY OWNERS IN AND TO THE USE OF COMMON WALLS.

THIS PROPERTY DOES NOT LIE WITHIN THE 100 YEAR FLOOD PLAIN AS ESTABLISHED BY THE U.S. DEPT. OF HOUSING & URBAN DEVELOPMENT.
 COMMUNITY/PANEL NO. 48201C 0655 K
 MAP REVISION: 4/20/2000
 ZONE X (SHADED)

I HEREBY CERTIFY THAT THIS SURVEY WAS MADE ON THE GROUND, THAT THIS PLAT CORRECTLY REPRESENTS THE FACTS FOUND AT THE TIME OF SURVEY AND THAT THERE ARE NO ENCROACHMENTS APPARENT ON THE GROUND, EXCEPT AS SHOWN HEREON. THIS SURVEY IS CERTIFIED FOR THIS TRANSACTION ONLY AND ABSTRACTING PROVIDED IN THE ABOVE REFERENCED TITLE COMMITMENT WAS RELIED UPON IN PREPARATION OF THIS SURVEY.

RECORD BEARING: VOL. 222, PG. 102 H.C.M.R.

PRECISION SURVEYORS

PROFESSIONAL LAND SURVEYS

1-800-LANDSURVEY 281-496-1586

1-800-526-3787 FAX 281-496-1867

14925 MEMORIAL DRIVE SUITE 8100 HOUSTON, TEXAS 77078

ALLEN D. HUGHES
 PROFESSIONAL LAND SURVEYOR
 NO. 3891
 DRAWING NO. 05-00496
 JANUARY 21, 2005
 REVISED: SEPTEMBER 07, 2011
 (CORRECT LEGAL)

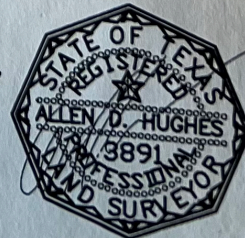

DRAWN BY: MM