

LOT NO. 2347816-HOAY FIRST AMERICAN TITLE  
 ADDRESS: 338 WEST ROLLING HILLS DRIVE  
 DUNWODE, TEXAS 77004  
 BORROWER: ADAM STONE

# LOT 338 PANORAMA SUBDIVISION-QUAIL CREEK SECTION

A SUBDIVISION IN MONTGOMERY COUNTY, TEXAS  
 ACCORDING TO THE MAP OR PLAT THEREOF RECORDED  
 IN VOLUME 7, PAGE 329 OF THE MAP AND/OR PLAT RECORDS  
 OF MONTGOMERY COUNTY, TEXAS

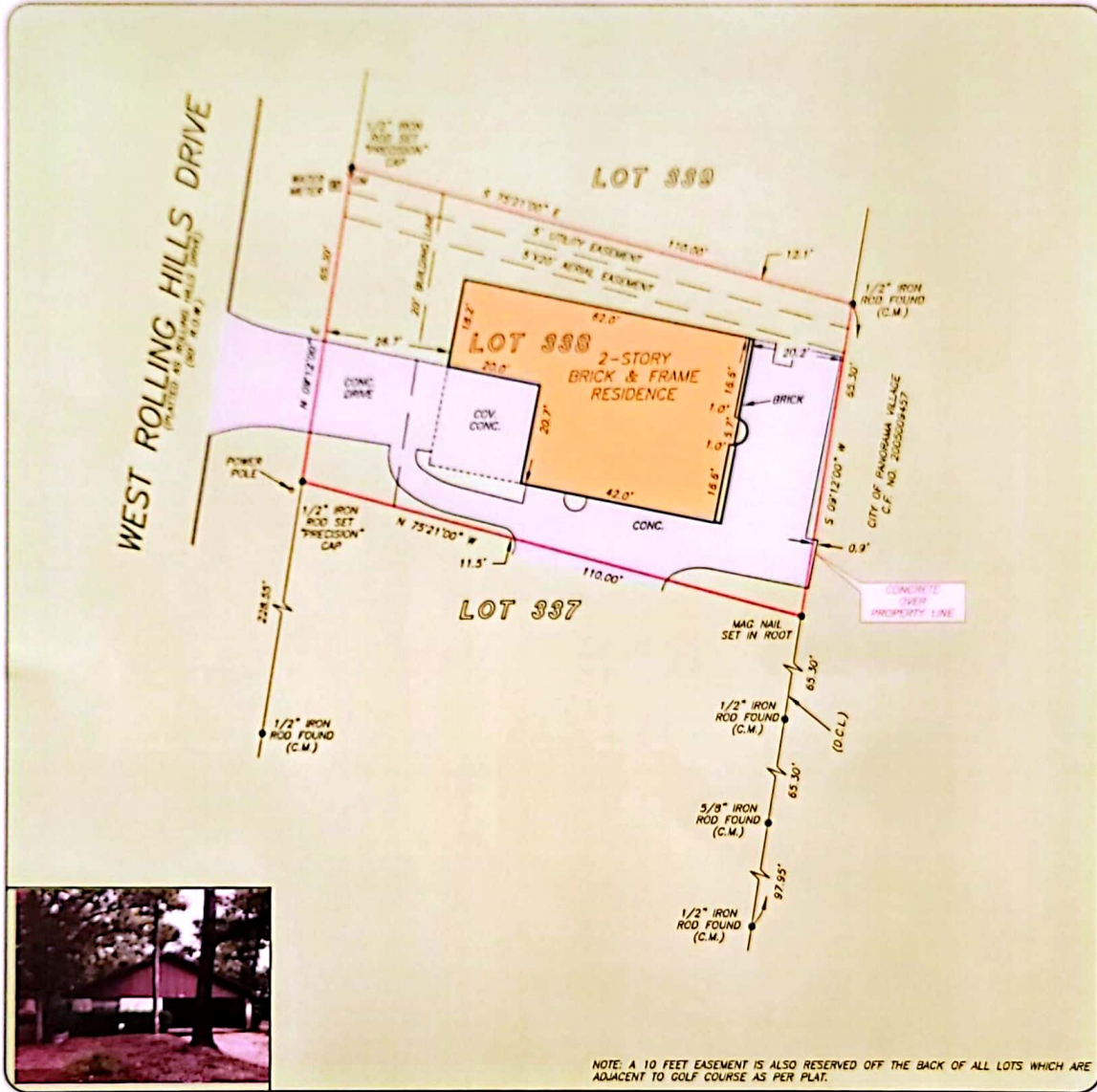

THIS PROPERTY DOES NOT LIE WITHIN THE  
 100 YEAR FLOOD PLAIN AS PER FIRM  
 PANEL NO. 48339C 0240 G  
 MAP REVISION: 08/16/2014  
 ZONE 1  
 BASED ONLY ON VISUAL EXAMINATION OF MAPS  
 INACCURACIES OF FEMA MAPS PREVENT EXACT  
 DETERMINATION WITHOUT DETAILED FIELD STUDY

A SUBSURFACE INVESTIGATION  
 WAS BEYOND THE SCOPE OF THIS SURVEY

D.C.L. = DIRECTIONAL CONTROL LINE  
 RECORD BEARING: VOL. 7, PG. 329, M.C.M.P.R.

I HEREBY CERTIFY THAT THIS SURVEY WAS MADE  
 ON THE GROUND, THAT THIS PLAT CORRECTLY  
 REPRESENTS THE FACTS FOUND AT THE  
 TIME OF SURVEY AND THAT THERE ARE NO  
 ENCROACHMENTS APPARENT ON THE GROUND,  
 EXCEPT AS SHOWN HEREON. THIS SURVEY IS  
 CERTIFIED FOR THIS TRANSACTION ONLY AND  
 ABSTRACTING PROVIDED IN THE ABOVE  
 REFERENCED TITLE COMMITMENT WAS RELIED  
 UPON IN PREPARATION OF THIS SURVEY.

GEORGE GALE  
 PROFESSIONAL LAND SURVEYOR  
 NO. 4678  
 JOB NO. 18-09194  
 SEPTEMBER 13, 2018



DRAWN BY: PR

--	--	--	--

**PRECISION** surveyors

T-800-LANDSURVEY  
 www.precisionsurveyors.com

281-496-1586    FAX 281-496-1867    210-829-4941    FAX 210-829-1555  
 300 THREACREDALE STREET SUITE 150 HOUSTON, TEXAS 77009    1777 NE LOOP #10 SUITE 600 SAN ANTONIO, TEXAS 78211  
 FIRM NO. 10063700