

LEGEND

	FLATWORK		WOODEN FENCE		ELEV. ELEVATION		(B.G.) BUILDER GUIDELINES		ELECTRIC BOX		TELEPHONE PEDESTAL		PAD MOUNTED TRANSFORMER
	PROPERTY LINE		WROUGHT IRON FENCE		T.O.F. TOP OF FORM		M.A.E. MAINTENANCE EASMENT		CABLE PEDESTAL		FIRE HYDRANT		GRATE DRAIN
	OVERHEAD ELECTRIC		CHAIN LINK FENCE		F.F. FINISHED FLOOR		R.O.W. RIGHT-OF-WAY		S.L.E. STREET LIGHT EASEMENT		LIGHT POLE		GAS METER
	BUILDING LINE		OVERHEAD ELECTRIC		EXT. EXTENDED		PVT. PRIVATE		D.E. DRAINAGE EASEMENT		WATER METER		MANHOLE
	B.L. BUILDING LINE		OVERHEAD ELECTRIC		CONC. CONCRETE		E.E. ELECTRIC EASEMENT		FND. FOUND		WATER VALVE		PROPERTY CORNER
	U.E. UTILITY EASEMENT		OVERHEAD ELECTRIC		I.R. IRON ROD		S.S.E. SANITARY SEWER EASEMENT		BLDG. BUILDING		GUY ANCHOR		POWER POLE
	EASEMENT		W.L.E. WATER LINE EASEMENT		I.P. IRON PIPE		STM.S.E. STORM SEWER EASEMENT		A.E. AERIAL EASEMENT				

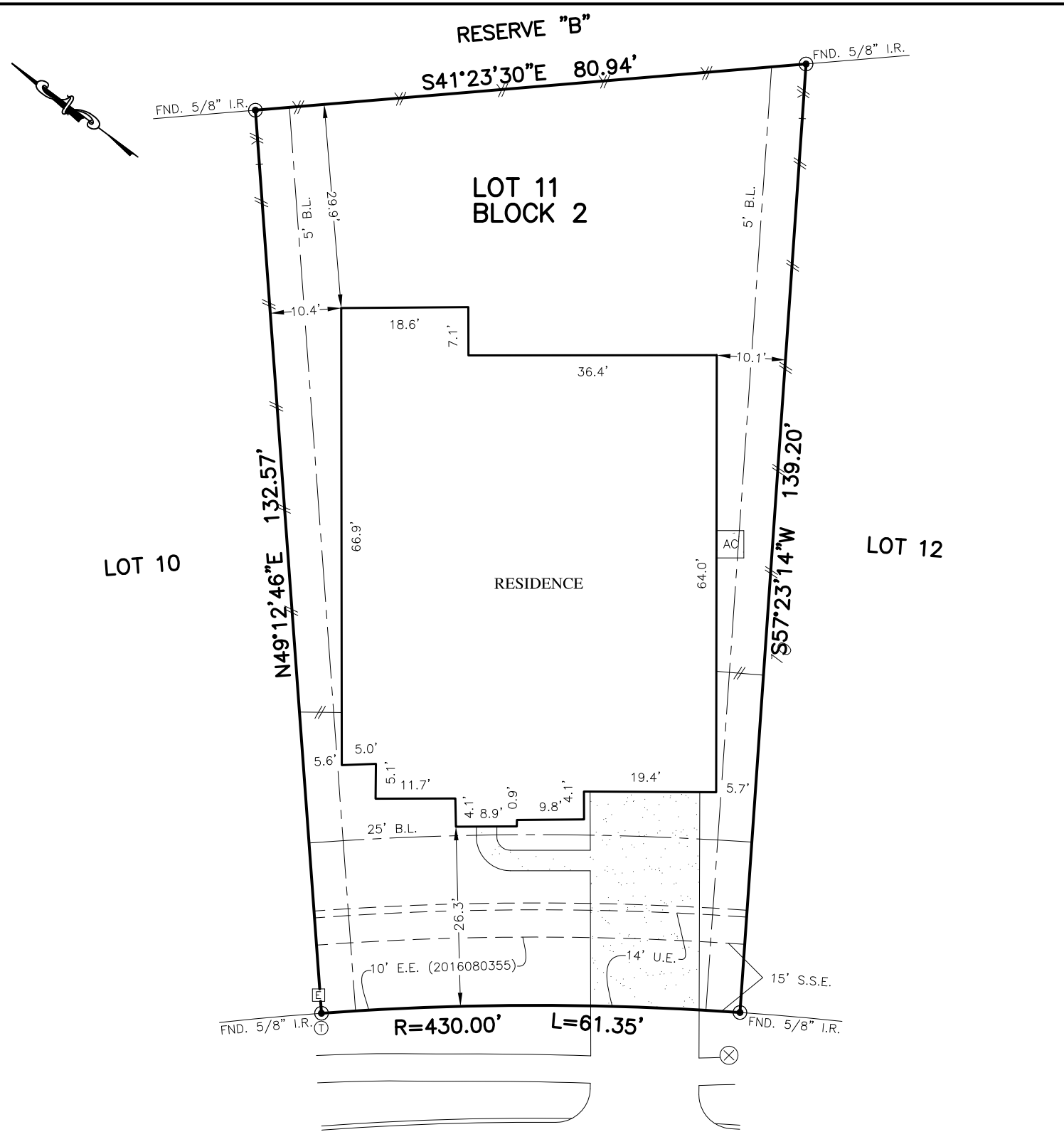

- NOTES:
1. ALL BEARINGS SHOWN HEREON ARE BASED ON THE RECORDED PLAT.
 2. SURVEYOR HAS NOT ABSTRACTED THE SUBJECT PROPERTY. ABSTRACTING BY TITLE COMPANY ONLY. ALL EASEMENTS, RESTRICTIONS AND OTHER MATTERS OF RECORD CURRENTLY KNOWN TO EXIST TO SURVEYOR ARE SHOWN HEREON.

© 2018, ALLPOINTS SERVICES, CORP., All Rights Reserved. This original work is protected under copyrights laws, Title 17 U.S. Code Sections 101 & 102. All violators will be prosecuted to the extent of the law. This survey is being provided solely for the use of the recipients and no license has been created, express or implied, to copy the survey except as is necessary in conjunction with the original transaction.

FLOOD MAP:
THIS PROPERTY LIES IN ZONE "X"
AS DEPICTED ON COMMUNITY PANEL
NO. 48339 C 0600 G, EFFECTIVE DATE: 08-18-14
"THIS INFORMATION IS BASED ON GRAPHIC PLOTTING.
WE DO NOT ASSUME RESPONSIBILITY FOR EXACT
DETERMINATION"

FOR: LENNAR HOMES
ADDRESS:
23447 ELMWOOD BEND LANE
ALLPOINTS JOB #: LH141878 AF
JOB#



**ALLPOINTS
SERVICES CORP**
PHONE: 713-468-7707
T.B.P.L.S. No. 10122600

**LOT 11, BLOCK 2,
TAVOLA, SECTION 10,
CAB. Z, SHTS. 4022-4025, MAP RECORDS
MONTGOMERY COUNTY, TEXAS**

I HEREBY CERTIFY THAT THIS PLAT REPRESENTS THE
RESULTS OF A SURVEY MADE ON THE GROUND, ON THE 23RD
DAY OF JULY, 2018.

Steven P. Brister

