

BUYER Bernave Oviedo and wife, 14238 Dartwood Drive
Luisa Rebecca Rodriguez

DESCRIBED PROPERTY
Lot 10, in Block 1, of PINE TRAILS, SECTION 6, a subdivision in Harris County, Texas, according to the map or plat thereof, recorded in Volume 278, Page 90 of the Map Records of Harris County, Texas.

TEXAS LAND COORDINATORS, INC.
997-1585

G.F. 96118442
Date: 9-26-96
Inv. # 13-9-NN-96

JOB# 13-9-NN_96



I do hereby certify that this survey was this day made on the ground of the property legally described hereon, (or on the attached sheet), and is correct, and there are no encroachments unless shown, and was done by me or under my supervision, and conforms to or exceeds the current standards as adopted by the Texas Board of Professional Land Surveying.

Note: There are no natural drainage courses on this property.
Note: This property does not lie in a flood hazard zone according to H.U.D./F.I.A. 180287 0245 G 9-28-90 2005X

94 27 11 996

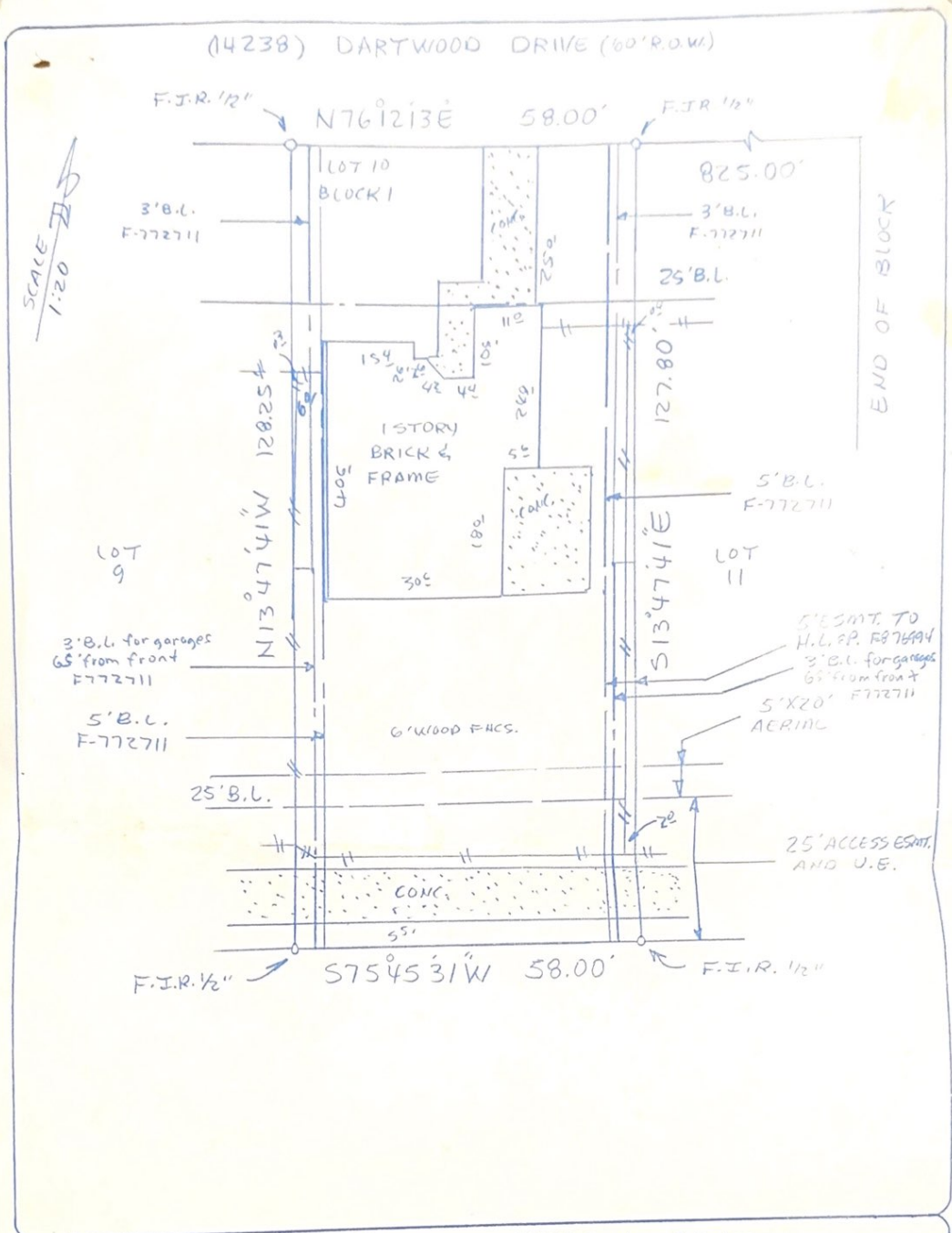

BUYER Bernaye Oviedo and wife, 14238 Dartwood Drive
Luisa Rebecca Rodriguez

DESCRIBED PROPERTY
Lot 10, in Block 1, of PINE TRAILS, SECTION 6, a subdivision in Harris County, Texas, according to the map or plat thereof, recorded in Volume 278, Page 90 of the Map Records of Harris County, Texas.

TEXAS LAND COORDINATORS, INC.
997-1585

G.F. 96118442
Date: 9-26-96
Inv. # 13-9-NN-96

JOB# 13-9-NN_96

I do hereby certify that this survey was this day made on the ground of the property legally described hereon, (or on the attached sheet), and is correct, and there are no encroachments unless shown, and was done by me or under my supervision, and conforms to or exceeds the current standards as adopted by the Texas Board of Professional Land Surveying.

Note: There are no natural drainage courses on this property.
Note: This property does not lie in a flood hazard zone according to H.U.D./F.I.A. 480287 0245 9-28-90 204EX

Harry E. Kain
94 27 11 996