

W. W. LEWIS SURVEY
A - 30
MILAM COUNTY, TEXAS

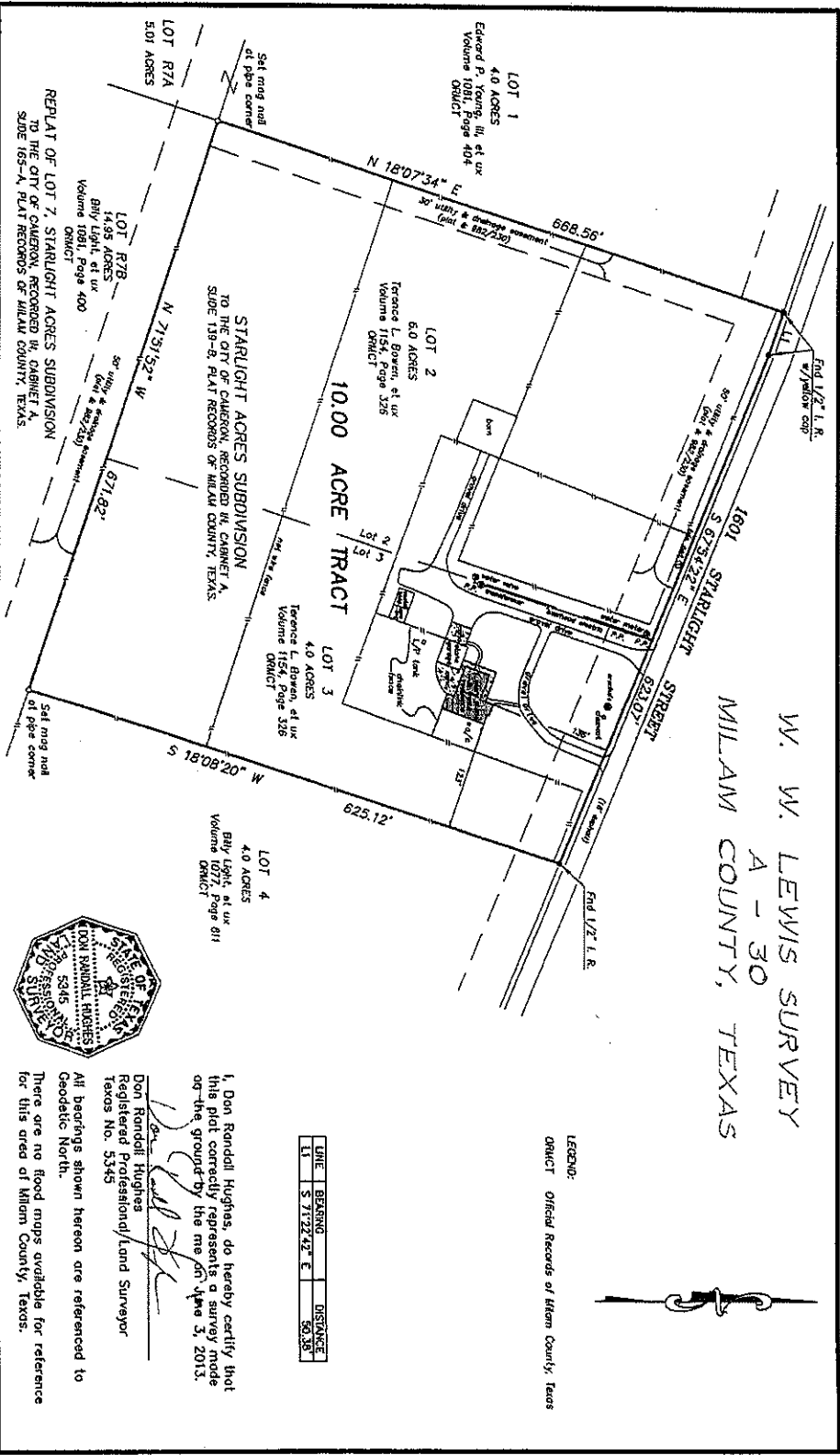

LEGEND:
DRAFT Official Records of Milam County, Texas

LINE	BEARING	DISTANCE
L1	S 71°22'42\" E	50.38'

I, Don Randall Hughes, do hereby certify that this plat correctly represents a survey made on the ground by me on June 3, 2013.

Don Randall Hughes
Registered Professional/Land Surveyor
Texas No. 53345

All bearings shown hereon are referenced to Geodetic North.
There are no flood maps available for reference for this area of Milam County, Texas.



Scale:
1" = 100'
Drawing No.
B - 846

JARRARD SURVEYING
LAND SURVEYOR
212 N. CENTRAL AVENUE, P. O. BOX 1135,
CAMERON, TEXAS 76520 (254) 697-3646 FAX (254) 697-8776

BOUNDARY SURVEY
OF LOT 2 AND LOT 3, BEING A 10.00 ACRE TRACT OF LAND PART OF STARLIGHT ACRES SUBDIVISION IN THE W. W. LEWIS SURVEY, A-30, CITY OF CAMERON, MILAM COUNTY, TEXAS.
SURVEYED FOR: CRAIG & HEATHER SMITH

DATE: 6-3-13
Prod. No. 4377
Dwn. By: LEM
App. By:
Ref.:
SHT. OF