



7459 Lynnbrook Falls Lane

Being Lot Thirty-six (36), In Block One (1), of FALL CREEK, SECTION TWENTY-SEVEN (27), a subdivision in Harris County, Texas, according to the map or plat thereof, recorded in Film Code No. 641296 of the Map Records of Harris County, Texas.



- LEGEND**
- 1/2" ROD FOUND
 - ⊗ 1/2" ROD SET
 - 1" PIPE FOUND
 - ⊗ "X" FOUND/SET
 - ◆ POINT FOR CORNER
 - FENCE POST FOR CORNER
 - CM CONTROLLING MONUMENT
 - AC AIR CONDITIONER
 - PE POOL EQUIPMENT
 - TE TRANSFORMER PAD
 - BRICK COLUMN
 - POWER POLE
 - ▲ UNDERGROUND ELECTRIC
 - △ OVERHEAD ELECTRIC
 - OHP— OVERHEAD ELECTRIC POWER
 - OES— OVERHEAD ELECTRIC SERVICE
 - CHAIN LINK
 - WOOD FENCE 0.5' WIDE TYPICAL
 - I— IRON FENCE
 - X — BARBED WIRE
 - //— EDGE OF ASPHALT
 - ▲— EDGE OF GRAVEL
 - ▭ CONCRETE
 - ▭ COVERED AREA

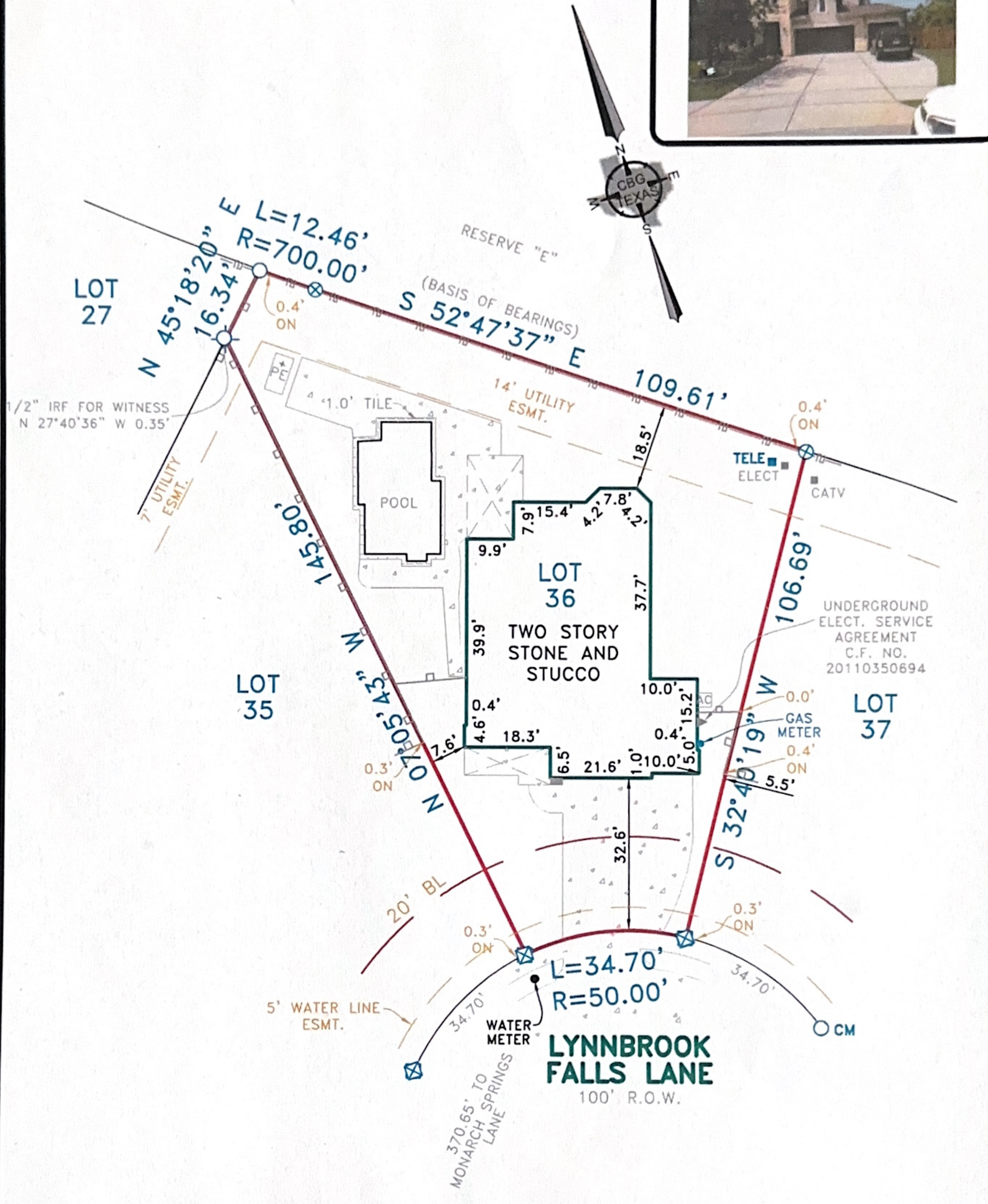

EXCEPTIONS:

NOTE: PROPERTY SUBJECT TO TERMS, CONDITIONS, AND EASEMENTS CONTAINED IN INSTRUMENTS RECORDED IN FILM CODE # 641296, C.F. # V338181, W339239, X374475, 20070113734, 20090106287, 20090135329, 20100002087, 20100158973, 20100158974, 20110483292, 20110513940, 20110513941, 20110513942, 20110513943, 20110513945, 20110513946, 20140281490, 20140285416, 20140359864, 20140413792, 20140501815, 20150553204

NOTES:

NOTE: BEARINGS, EASEMENTS AND BUILDING LINES ARE BY RECORDED PLAT UNLESS OTHERWISE NOTED.

FLOOD NOTE: According to the F.I.R.M. No. 48201C0495L, this property does lie in Zone AE and does lie within the 100 year flood zone.

This survey is made in conjunction with the information provided by Global American Title. Use of this survey by any other parties and/or for other purposes shall be at user's own risk and any loss resulting from other use shall not be the responsibility of the undersigned. This is to certify that I have on this date made a careful and accurate survey on the ground of the subject property. The plat hereon is a correct and accurate representation of the property lines and dimensions as indicated; location and type of buildings are as shown; and EXCEPT AS SHOWN, there are no visible and apparent encroachments or protrusions on the ground.

Drawn By: JCM

Scale: 1" = 30'

Date: 05/21/2020

GF No.: MS-50212FTG

Job No. 2008788

CBG
SURVEYING TEXAS LLC

321 Century Plaza Dr., Ste. 105
Houston, TX 77073
P 281.443.9288
F 281.443.9224
Firm No. 10194280
www.cbglntx.com



Accepted by: _____
Purchaser

Date: _____
Purchaser