

General Note: This survey is a boundary survey and does not constitute a plat of land. The surveyor warrants that the boundary lines shown on this plan were measured and located from natural objects or monuments. The surveyor warrants that the area shown on this plan is the area surveyed and that the survey was made in accordance with the laws of the State of Texas and the rules and regulations of the State Board of Surveyors. The surveyor warrants that the survey was made in accordance with the laws of the State of Texas and the rules and regulations of the State Board of Surveyors. The surveyor warrants that the survey was made in accordance with the laws of the State of Texas and the rules and regulations of the State Board of Surveyors.

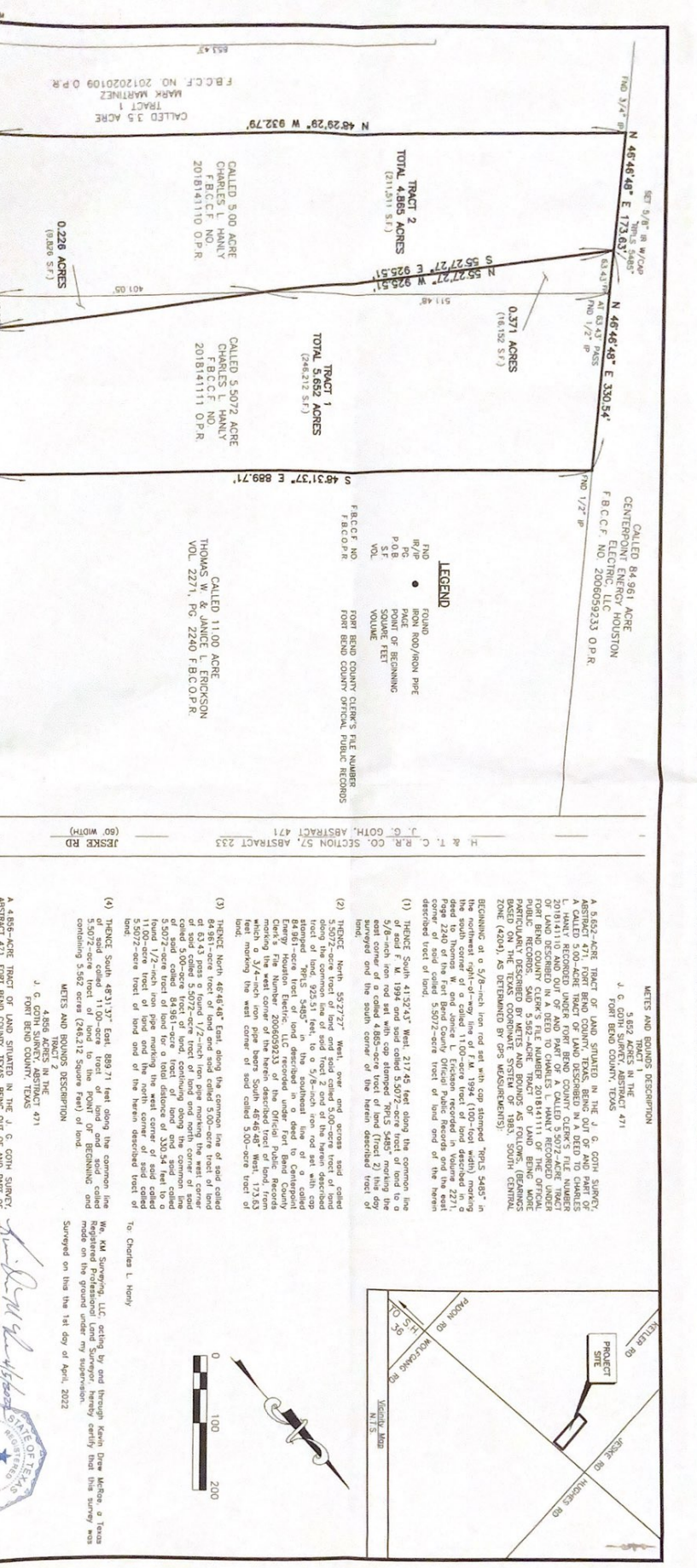

KM Surveying, LLC
3902 REESE ROAD - SUITE C-100
FORT BEND COUNTY, TEXAS

BOUNDARY SURVEY
2 TRACTS
OUT OF AND PART OF CALLED
5.5072 ACRES, F.B.C.C.F. NO.
201814111 O.P.R. AND OUT OF
AND PART OF CALLED 5.00 ACRES,
F.B.C.C.F. NO. 201814110 O.P.R.,
J. G. GOTH, ABSTRACT 471
FORT BEND COUNTY, TEXAS

DATE: APRIL 5, 2022 SCALE: 1" = 100'
JOB NO.: 1851-2309 DRAWING NO.: NONE