

TWDC-HCC SEC. 4  
 CAB. Z, SHTS. 4887, 4889 M.C.M.M.  
 S25°01'54"W 60.19'

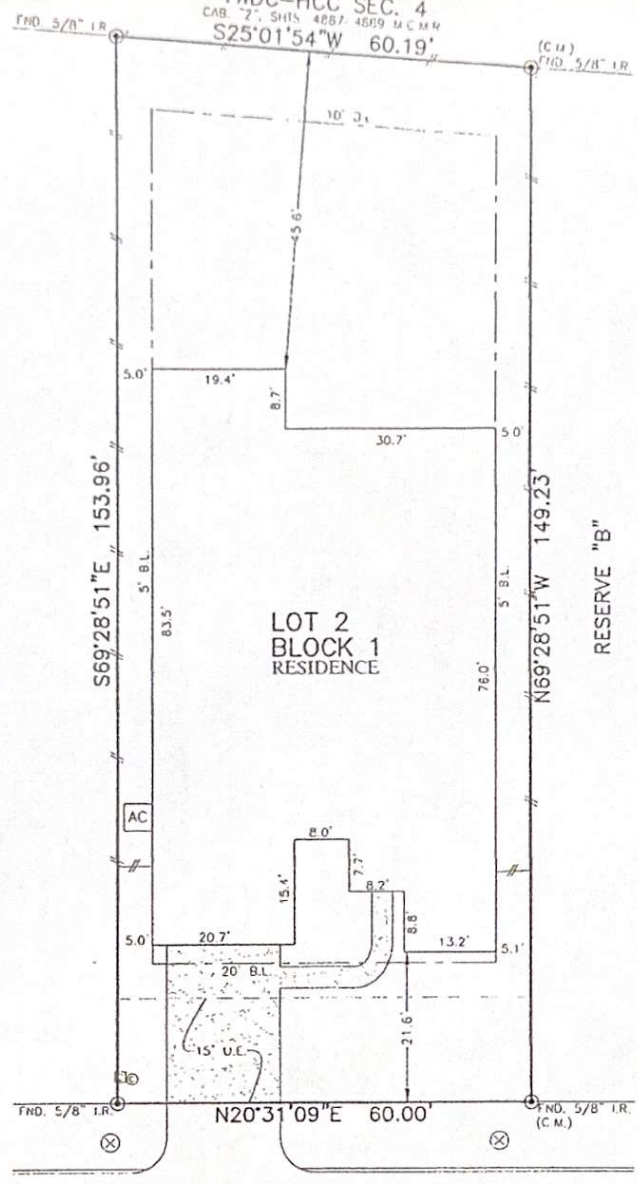

LOT 1

LOT 2  
 BLOCK 1  
 RESIDENCE

RESERVE "B"

362  
 CADENCE HILLS DRIVE  
 (50' R.O.W.)

PLAT OF SURVEY  
 SCALE: 1" = 20'

*Rd Claude Davis Jr*  
*11/15/21*

- NOTES:  
 1. ALL BEARINGS SHOWN HEREON ARE BASED ON THE RECORDED PLAT.  
 2. ALLPOINTS LAND SURVEY, INC. IS NOT LIABLE FOR ANY DAMAGES DUE TO INFORMATION NOT PROVIDED TO SURVEYOR OR BUILDER PLACING ANY IMPROVEMENTS WITHIN A BUILDING LINE OR EASEMENT.  
 3. ALL SET BACKS ARE 5/8" I.R. WITH YELLOW CAP MARKED "ALLPOINTS SURVEY".  
 4. ALL FOUND IRON RODS ARE CAPPED WITH PLASTIC CAPS MARKED "CORREVAUGHN" UNLESS OTHERWISE NOTED.  
 5. SUBJECT TO APPLICABLE RESTRICTIVE COVENANTS LISTED IN ITEM 1, SCHEDULE "B" OF THIS COVENANT ISSUED BY TEXAS AMERICAN TITLE INSURANCE CO. UNDER C.F. NO. 2717521-08762.

FOR: RENA WALL DAVIS & CLAUDE  
 HUBERT DAVIS JR  
 ADDRESS: 362 CADENCE HILLS DRIVE  
 ALLPOINTS JOB#: WH238457 BY: HIA  
 G.F.: 2717521-08762  
 JOB:

LOT 2, BLOCK 1,  
 THE WOODLANDS HILLS, SECTION 4,  
 CAB. Z, SHT. 5896-5900, MAP RECORDS,  
 MONTGOMERY COUNTY, TEXAS



FLOOD ZONE: X  
 COMMUNITY PANEL:  
 48339C0225G  
 EFFECTIVE DATE: 8/18/2014  
 LOMR: DATE:

I HEREBY CERTIFY THAT THIS PLAT REPRESENTS THE  
 RESULTS OF A SURVEY MADE ON THE GROUND, ON THE 6TH  
 DAY OF OCTOBER, 2021.  
*Henry M. Santos*

ALLPOINTS LAND SURVEY, INC. - 1515 WITTE ROAD - HOUSTON, TEXAS 77080 - PHONE: 713-468-7707 - T.R.P.F.L.S. # 10122600