

TRAVIS R. KISNER AND JENNA F. KISNER

723 CHEVY CHASE CIRCLE
SUGAR LAND, TEXAS 77478

CABLE T.V. AGREEMENT
V.972,P.133
F.B.C.R.P.R.

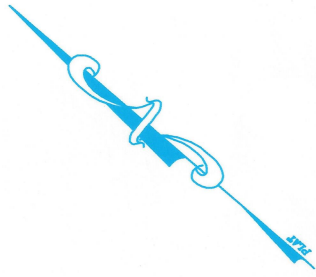

SURVEYOR HAS MADE NO INVESTIGATION OR INDEPENDENT SEARCH FOR EASEMENTS OF RECORD, ENCUMBRANCES, RESTRICTIVE COVENANTS, OR OWNERSHIP TITLE EVIDENCE. SUBSURFACE INVESTIGATION WAS BEYOND THE SCOPE OF THIS SURVEY

ALL BEARINGS AS TO PLAT, DEED, OR ASSUMED.

ALL ABSTRACTING BY TITLE COMPANY THIS SURVEY CERTIFIED FOR THIS TRANSACTION ONLY.

GRAPHIC PLOTTING ONLY AS TO FLOOD DETERMINATION

SUBJECT TO ANY AND ALL RECORDED AND UNRECORDED EASEMENTS

SURVEY IS VALID ONLY IF PRINT HAS ORIGINAL SEAL & SIGNATURE OF SURVEYOR

* AS PER ANY AND ALL PLAT. © 2015 ZONING ORDINANCE

The above tract of land is not located in the 100-flood as to the National Flood Insurance Program, Community-Panel No. 48157C 0280L ZONE X. 4-2-14

The Surveyor is not responsible for final determination.

THIS SURVEY CERTIFIED FOR THIS TRANSACTION ONLY

G.F. NO. 15-211264-SG

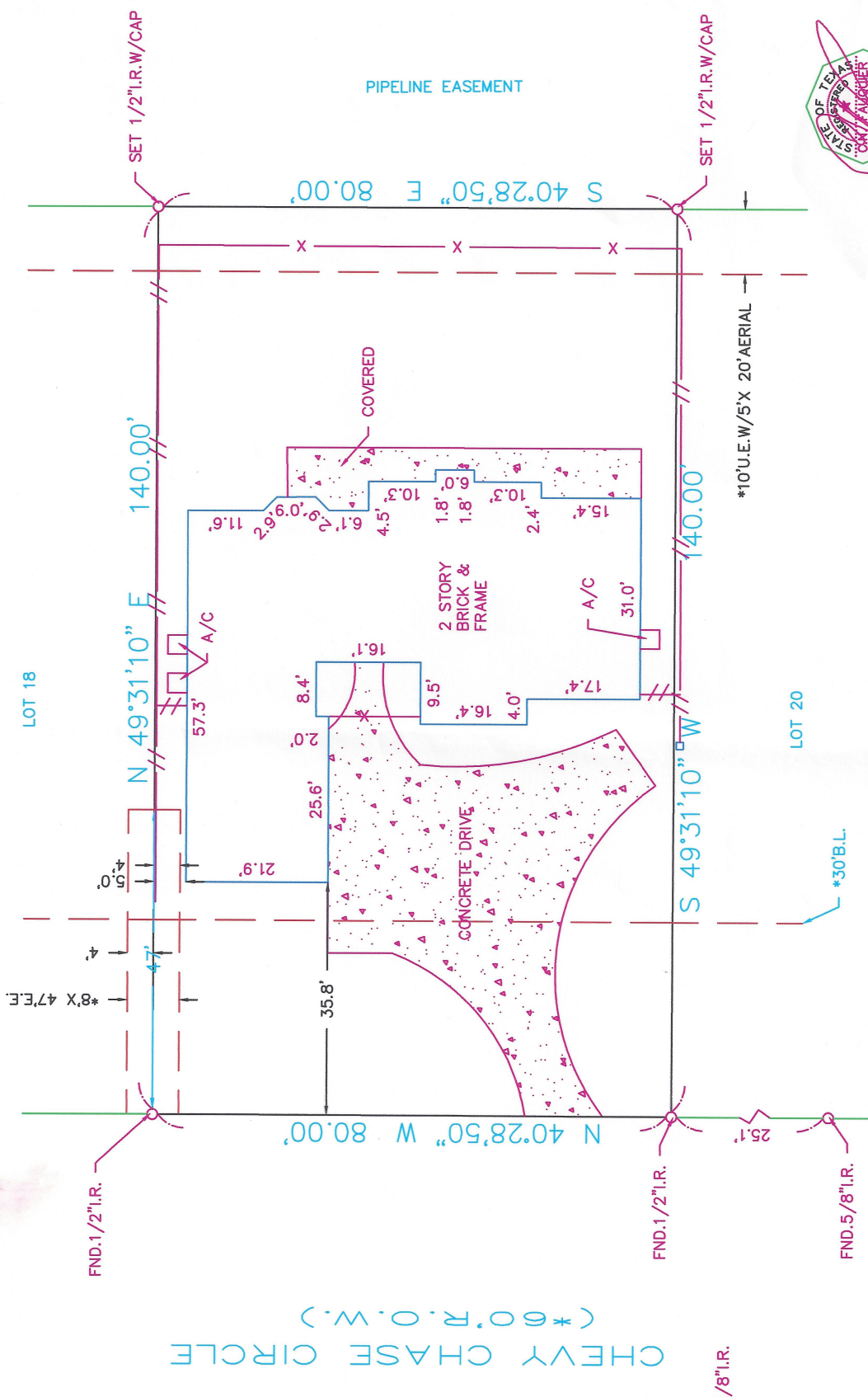

CHEVY CHASE CIRCLE
(*00010319.O.W.)

PIPELINE EASEMENT



CAPITAL TITLE
Closer: Alice Keller
Three Sugar Creek Blvd, Suite 100
Sugar Land, Texas 77478
(281) 903-7908 Fax: (855) 405-5779

I hereby certify that the above is a representation of an actual survey made on the ground under my supervision.

SECTION: 1

SURVEY: N/A

ABSTRACT NO: N/A

SCALE: 1" = 20' LOT: 19 BLOCK: 8

REF. V.7 P. 10

P.R. DATE: 4-15-15

COUNTY: FORT BEND

STATE: TEXAS

JOB NO. 08-2188

DRAWN BY: LGS

U.S. SURVEYING COMPANY, INC.
A Professional Land Surveying Company

321 Century Plaza Drive Suite 105 Houston, Texas 77073
(281) 443-9288 USSURVEY@SBCGLOBAL.NET FAX (281) 443-9224