

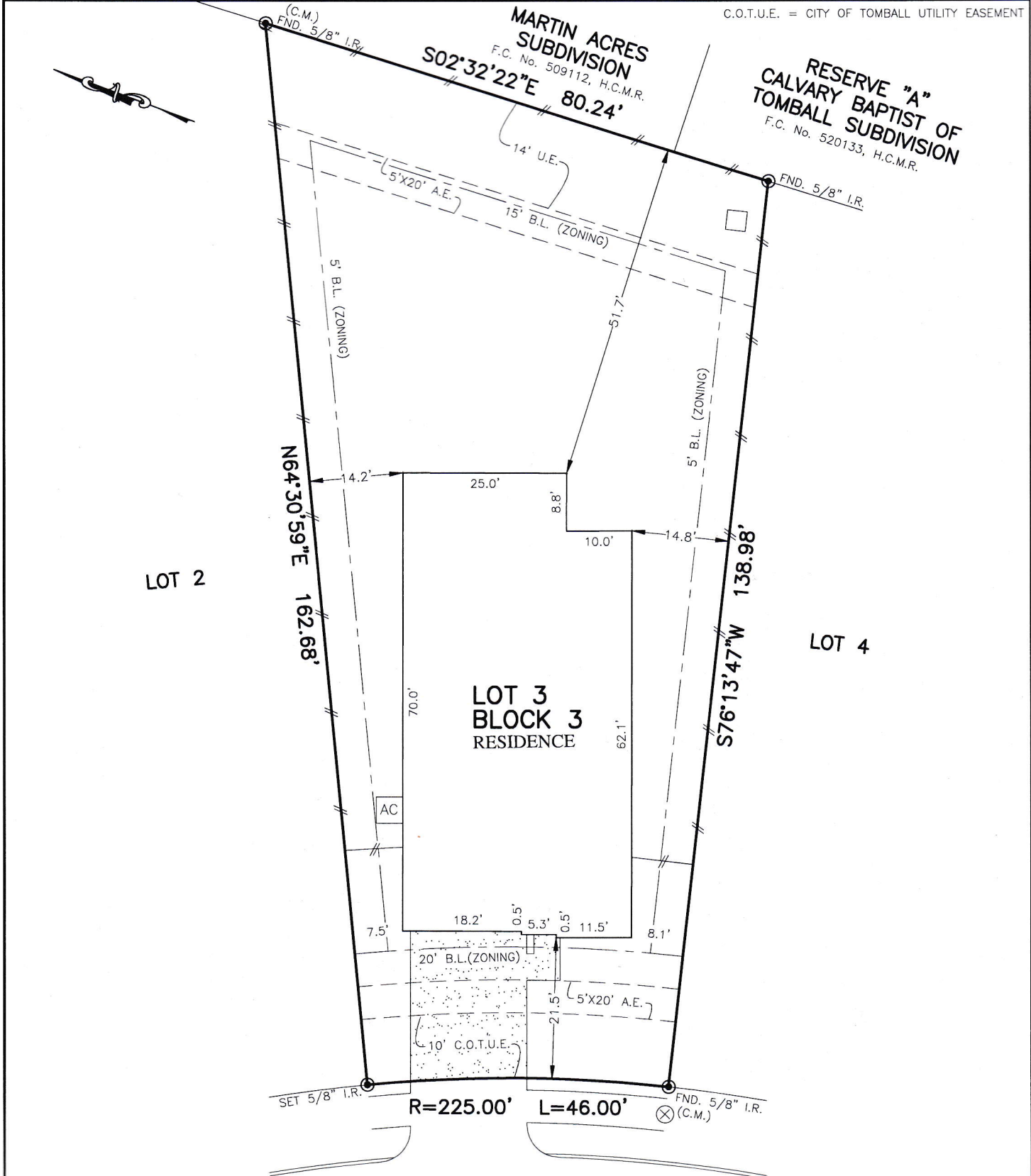

FLATWORK	B.L. BUILDING LINE	T.O.F. TOP OF FORM	U.V.E. UNOBSTRUCTED VISIBILITY EASEMENT
PROPERTY LINE	B.L.(FL) FRONT LOAD BUILDING LINE	U.E. UTILITY EASEMENT	M.ACC.E. MAINTENANCE & ACCESS EASEMENT
BUILDING LINE	B.L.(SI) SWING IN BUILDING LINE	W.L.E. WATER LINE EASEMENT	ACC.E. ACCESS EASEMENT
EASEMENT	B.L.(3C) 3 CAR BUILDING LINE	STM.S.E. STORM SEWER EASEMENT	A.E. AERIAL EASEMENT
WOODEN FENCE	G.B.L. GARAGE BUILDING LINE	S.S.E. SANITARY SEWER EASEMENT	D.E. DRAINAGE EASEMENT
WROUGHT IRON FENCE	(B.G.) BUILDER GUIDELINES	R.O.W. RIGHT-OF-WAY	E.E. ELECTRIC EASEMENT
CHAIN LINK FENCE	F.F. FINISHED FLOOR	P.A.E. PRIVATE ACCESS EASEMENT	WATER VALVE
OVERHEAD ELECTRIC	EXT. EXTENDED	P.U.E. PRIVATE UTILITY EASEMENT	FIRE HYDRANT MONUMENT
	PROP. PROPOSED	PVT. PRIVATE I.R. IRON ROD	POWER POLE
	C.M. CONTROL MONUMENT	FND. FOUND I.P. IRON PIPE	

C.O.T.U.E. = CITY OF TOMBALL UTILITY EASEMENT



PLAT OF SURVEY
SCALE: 1" = 20'

22034
BIG SKY DRIVE
(50' R.O.W.)

RESERVE "A"
 CALVARY BAPTIST OF
 TOMBALL SUBDIVISION
 F.C. No. 520133, H.C.M.R.

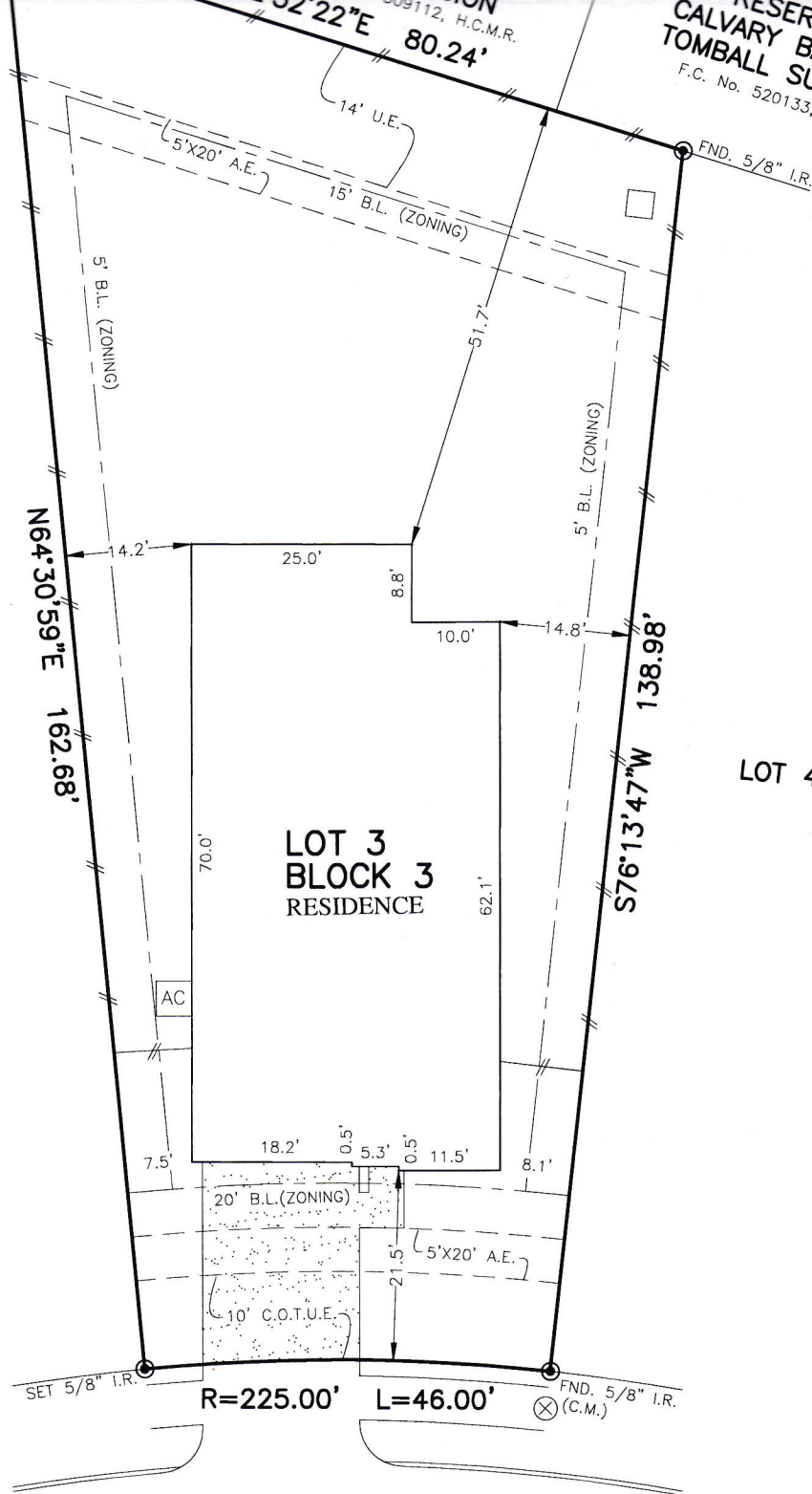

LOT 2

LOT 4

LOT 3
 BLOCK 3
 RESIDENCE

PLAT OF SURVEY
 SCALE: 1" = 20'

**22034
 BIG SKY DRIVE
 (50' R.O.W.)**

- NOTES:
 1. ALL BEARINGS SHOWN HEREON ARE BASED ON THE RECORDED PLAT.
 2. ALLPOINTS LAND SURVEY, INC. IS NOT LIABLE FOR ANY DAMAGES DUE TO INFORMATION NOT PROVIDED TO SURVEYOR OR BUILDER PLACING ANY IMPROVEMENTS WITHIN A BUILDING LINE OR EASEMENT.
 3. ALL SET RODS ARE 5/8" I.R. WITH CAP MARKED "ALLPOINTS SURVEY".
 4. ALL FOUND IRON RODS ARE CAPPED WITH PLASTIC CAPS MARKED "EHRA" UNLESS OTHERWISE NOTED.
 5. SUBJECT TO APPLICABLE RESTRICTIVE COVENANTS LISTED IN ITEM 1, SCHEDULE "B" OF TITLE COMMITMENT ISSUED BY FIRST AMERICAN TITLE GUARANTY CO. UNDER G.F. NO. TMHTX211117084F.
 6. AGREEMENT FOR UNDERGROUND ELECTRIC SERVICE PER C.F. NO. RP-2021-160206.

FOR: MICHAEL EDWARD BOECKELMANN
 & REBECCA ANN BOECKELMANN
 ADDRESS: 22034 BIG SKY DRIVE
 ALLPOINTS JOB#: TM249670 BY: LS
 G.F.: TMHTX211117084F
 JOB:

**LOT 3, BLOCK 3,
 RABURN RESERVE, SECTION 1,
 FILM CODE No. 692320. MAP RECORDS,
 HARRIS COUNTY, TEXAS**

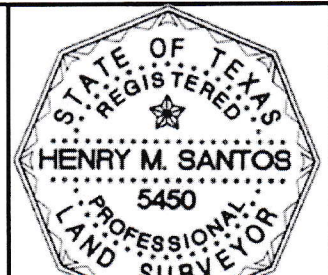

FLOOD ZONE: X
 COMMUNITY PANEL:
 48201C0230L
 EFFECTIVE DATE: 6/18/2007

I HEREBY CERTIFY THAT THIS PLAT REPRESENTS THE RESULTS OF A SURVEY MADE ON THE GROUND, ON THE 15TH DAY OF MARCH, 2007.