



Capital Title
 NICOLE MARTIN
 281-715-3400



PRECISION
 surveyors

281-496-1596
 800 WILLOWCREST STREET SUITE 190 HOUSTON, TEXAS 77079
 1-800-LANDSLINK
 www.precision-surveyors.com
 FAX 281-496-1887
 1777 W LOOP 110 SUITE 800 SAN ANTONIO, TEXAS 78117
 FAX 210-829-1535

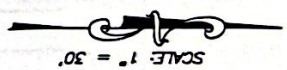
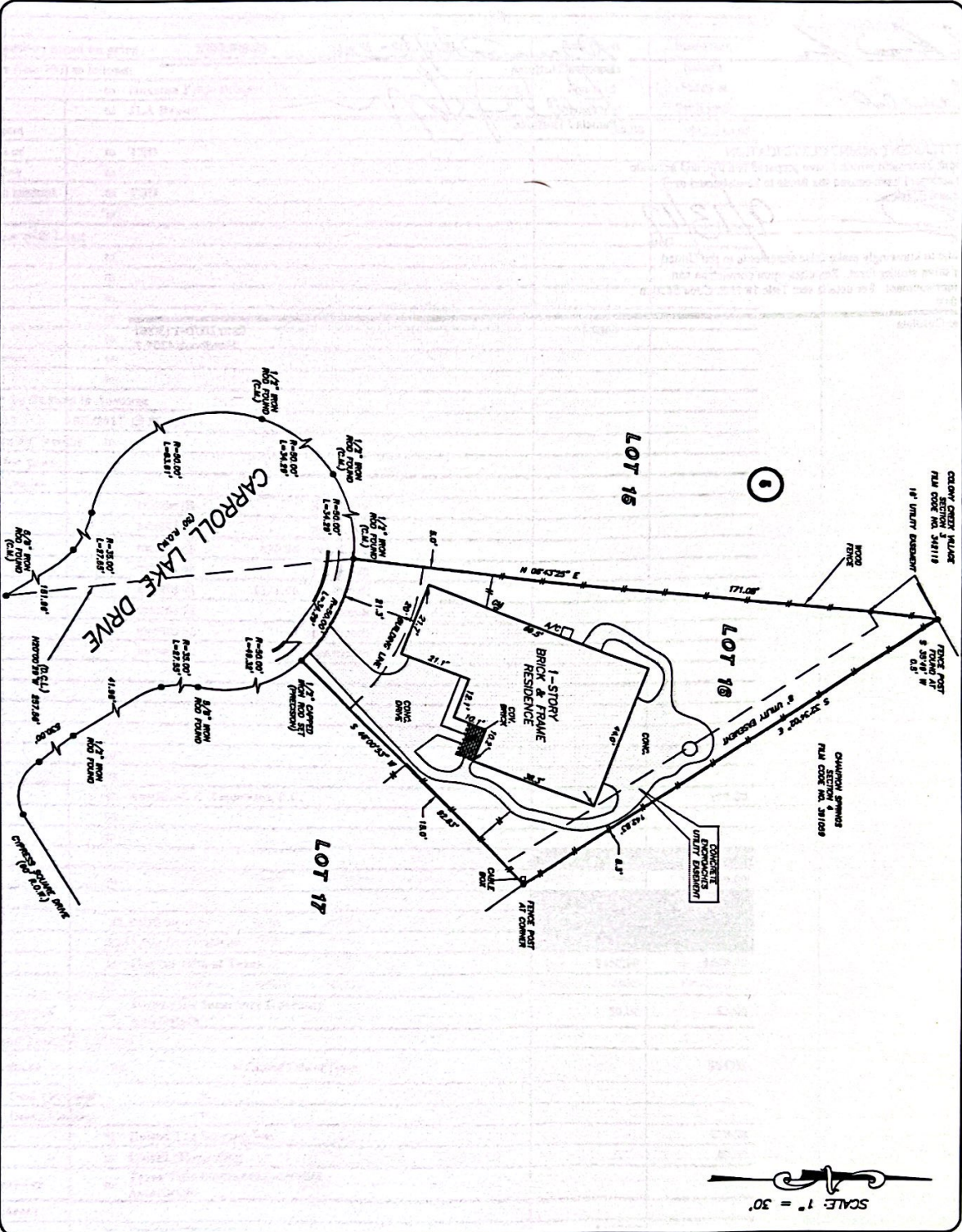

OF NO. 17-319653-SP CAPITAL TITLE
 ADDRESS: 17150 CARROLL LAKE DRIVE
 SPRING, TEXAS 77379
 BORROWER: EARL RIVAS AND
 JONNA RIVAS

**LOT 16, BLOCK 5
 CHAMPION SPRINGS, SECTION 3**
 A SUBDIVISION IN HARRIS COUNTY, TEXAS
 ACCORDING TO THE MAP OR PLAT THEREOF RECORDED
 IN FILM CODE NO. 375146 OF THE MAP RECORDS
 OF HARRIS COUNTY, TEXAS

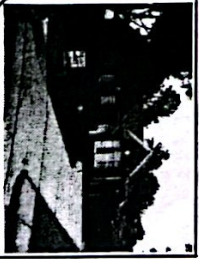

NOTE: THESE MONUMENTS, EXISTING CONDUITS, MEASUREMENTS AND LINES FOR THE PURPOSES OF THIS SURVEY WERE FIELD CHECKED AND FOUND TO BE CORRECT AND ACCURATE. THE SURVEYOR HAS REVIEWED THE RECORDS OF THE PREVIOUS SURVEYS AND HAS FOUND NO DISCREPANCIES. THE SURVEYOR HAS REVIEWED THE RECORDS OF THE PREVIOUS SURVEYS AND HAS FOUND NO DISCREPANCIES. THE SURVEYOR HAS REVIEWED THE RECORDS OF THE PREVIOUS SURVEYS AND HAS FOUND NO DISCREPANCIES.

THIS SURVEY DOES NOT LIE WITHIN THE ZONING DISTRICT OF THE CITY OF HOUSTON, TEXAS. THE SURVEYOR HAS REVIEWED THE RECORDS OF THE PREVIOUS SURVEYS AND HAS FOUND NO DISCREPANCIES. THE SURVEYOR HAS REVIEWED THE RECORDS OF THE PREVIOUS SURVEYS AND HAS FOUND NO DISCREPANCIES.

D.C.L. = DIRECTIONAL CONTROL LINE
 RECORD BOUNDARY FILM CODE NO. 37146, K.C.L.A.
 I, JAMES P. LANDSLINK, SURVEYOR, HAVE THIS DAY CERTIFIED THAT THE SURVEY WAS MADE BY ME OR UNDER MY CLOSE PERSONAL SUPERVISION AND THAT THE SURVEY WAS MADE IN ACCORDANCE WITH THE PROVISIONS OF THE SURVEYING ACTS OF THE STATE OF TEXAS. I HAVE REVIEWED THE RECORDS OF THE PREVIOUS SURVEYS AND HAVE FOUND NO DISCREPANCIES. THE SURVEYOR HAS REVIEWED THE RECORDS OF THE PREVIOUS SURVEYS AND HAS FOUND NO DISCREPANCIES.

