

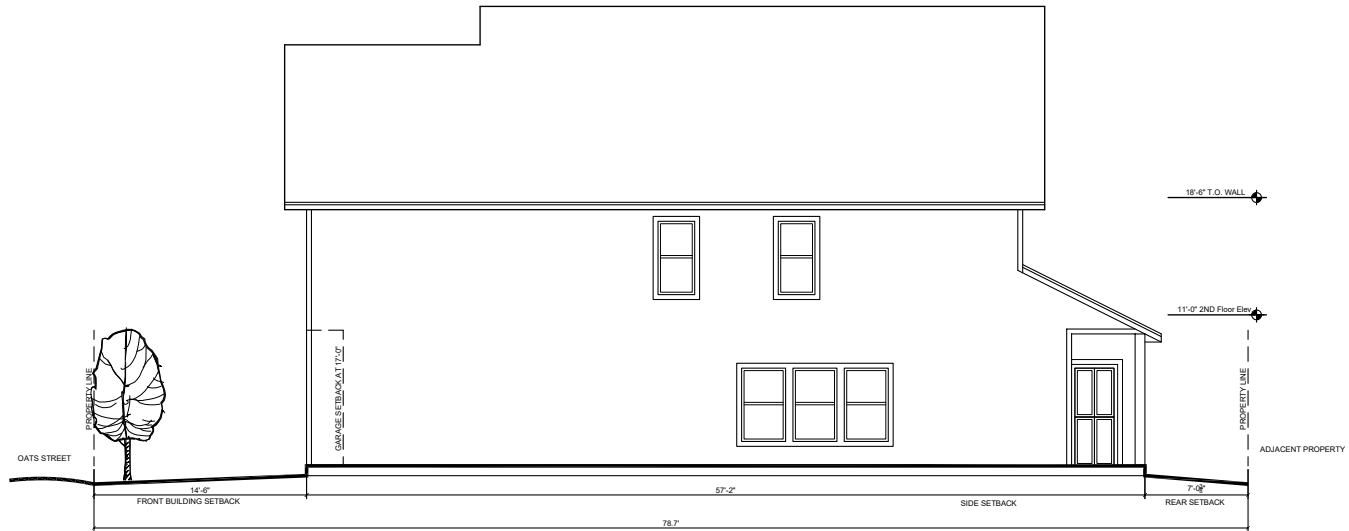

OATS STREET ELEVATION
SCALE: 1/8" = 1'-0"



SOUTH - NORTH SECTION
SCALE: 1/8" = 1'-0"

NOT FOR CONSTRUCTION
FOR DESIGN REVIEW ONLY

Project Site:
4201 Oaks Street
Houston, Texas
Lot 1, Block 1
Burke Addition
Second Section
Subdivision in Harris County, Texas

Owner:
TED
Street
Houston, TX 77095

Contractor:
Coastal Abode LLC
7419 River Garden Drive
Houston, TX 77095

Texas Architect:
Alois Bruno
1043 Crane Crest Way
Orlando, FL 32825
407.604.4828
Texas Registration
No. 19374

MEP Engineer:
by Mech Contractor

Structural Engineer:
DTS Engineering Inc.
John Gulrek, P.E.
7 Grogan's Park Drive Ste 11
The Woodlands, Texas 77380
281.298.8877

Copyright drawings © all rights reserved. Under no circumstances shall any part of the drawings be reproduced, stored in a retrieval system, or transmitted in any form or by any means, electronic, mechanical, photocopying, recording, or otherwise, without the prior written permission of the architect. Request for more information please call Alois Bruno 407.604.4828. 1043 Crane Crest Way, Orlando, Florida 32825



Scale

PROJECT NAME
**TWO RESIDENCES at
Oats Street
Houston, TX**

SHEET NAME
SITE SECTIONS

DATE
March 11, 2019

ISSUE / REVISION

CLIENT REVIEW
PERMIT ISSUE

09180018
10140019

DATE
01.006.01.7

AS 2.0