

**A. HARRINGTON SURVEY, A-55**  
CITY OF BRENHAM,  
WASHINGTON COUNTY, TEXAS

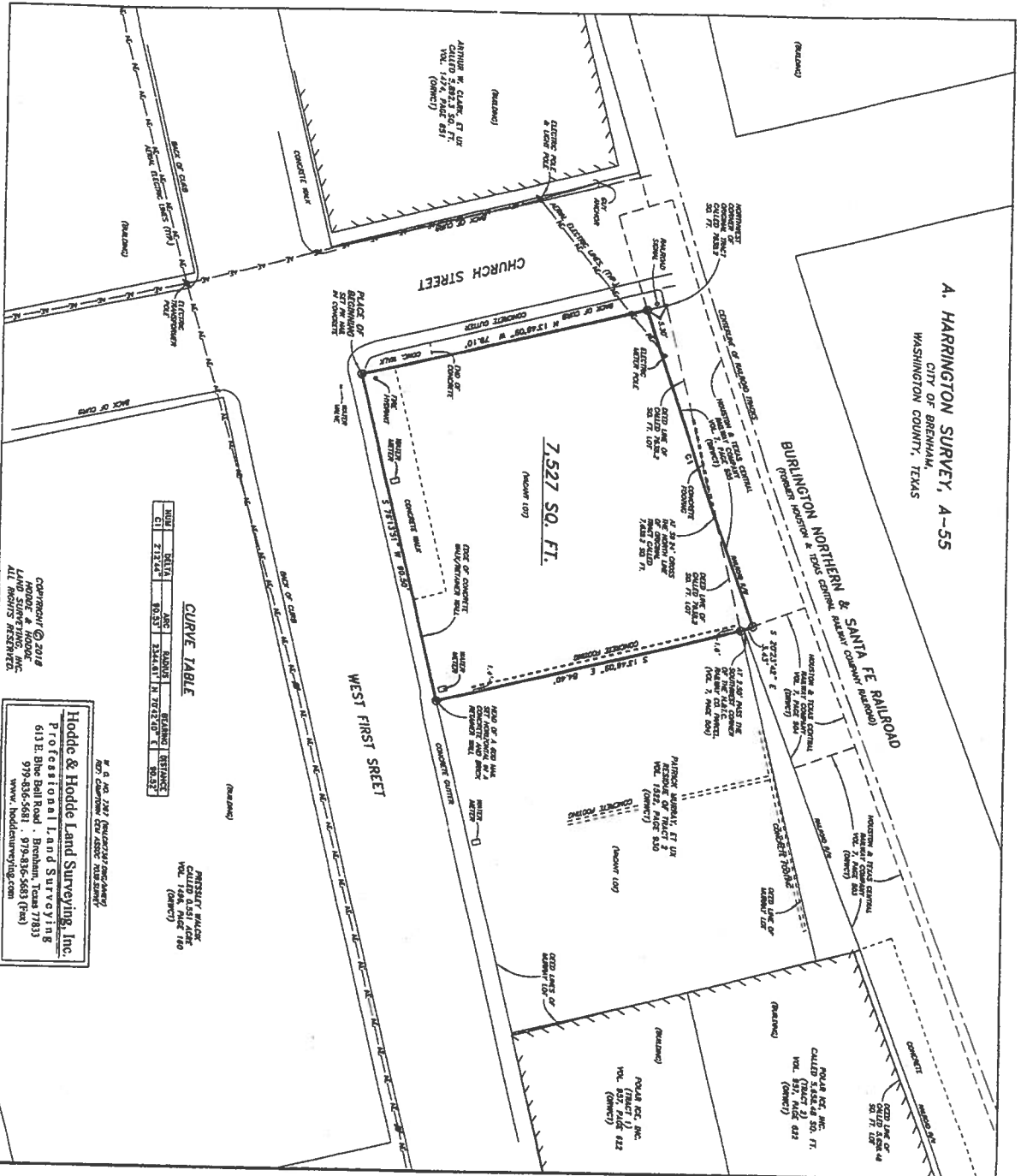

**CURVE TABLE**

LINE	BEARING	CHORD	ANGLE	CHORD BEARING	CHORD DISTANCE
1	S 134° 09' W	78.10	134° 09'	N 55° 51' E	78.10
2	S 202° 21' 42" E	34.43	202° 21' 42"	N 77° 38' 18" W	34.43
3	S 134° 09' W	78.10	134° 09'	N 55° 51' E	78.10

**Hoddie & Hoddie Land Surveying, Inc.**  
Professional Land Surveying  
613 E. Blue Bell Road, Brenham, Texas 77833  
979-436-5681, 979-836-5683 (Fax)  
www.hoddiesurveying.com

**NOTES:**

1. THE BEARING SHOWN HEREON ARE RELATIVE TO TRUE NORTH AS OBTAINED BY GPS SURVEY AT LATITUDE: 30°19'46.44" N - LONGITUDE: 96°12'48.95" W (NAD83-04).
2. 200 PART OF THE SUBJECT PROPERTY LIES WITHIN THE SPECIAL FLOOD HAZARD AREA AS SHOWN ON THE FEDERAL EMERGENCY MANAGEMENT AGENCY NATIONAL FLOOD INSURANCE PROGRAM MAP NUMBER 484270205C, COUNTY TEXAS, DATED AUGUST 16, 2011, CITY OF BRENHAM, WASHINGTON COUNTY TEXAS.
3. SUBJECT TO EASEMENTS, COVENANTS, BUILDING LIMITS AND RESTRICTIONS WHICH MAY BE APPLICABLE TO THE SUBJECT PROPERTY.
4. @ - DENOTES 5/8" IRON ROD SET WITH AN CAP (HODDIE & HODDIE LAND SURVEYING) UNLESS OTHERWISE NOTED ON THE PLAN.
5. THERE WAS A SEPARATE LETTER AND BOUNDS DESCRIPTION PREPARED IN CONJUNCTION WITH THIS SURVEY MAP.
6. A CURRENT TITLE COMMITMENT OR REPORT WAS NOT AVAILABLE OR PROVIDED TO THE UNDERSIGNED SURVEYOR AS OF THE DATE OF THIS SURVEY PROPERTY.
7. (C)MAY DENOTES DEED RECORDS OF WASHINGTON COUNTY, TEXAS (C)MAY DENOTES ORIGINAL RECORDS OF WASHINGTON COUNTY, TEXAS.

**CERTIFICATION**

THE STATE OF TEXAS  
COUNTY OF WASHINGTON

I, JON E. HODDIE, REGISTERED PROFESSIONAL LAND SURVEYOR, NO. 5197 OF THE STATE OF TEXAS, DO HEREBY CERTIFY THAT THE FOREGOING SURVEY OF 7,527 SQ. FT. OF LAND IS TRUE AND CORRECT IN ACCORDANCE WITH AN ACTUAL SURVEY MADE ON THE GROUND UNDER MY PERSONAL DIRECTION AND SUPERVISION.

DATED THIS 30TH DAY OF MARCH, 2018, A.D.



REGISTERED PROFESSIONAL  
LAND SURVEYOR NO. 5197  
JON E. HODDIE  
613 E. BLUE BELL ROAD  
BRENHAM, TEXAS 77833  
(979) 436-5681

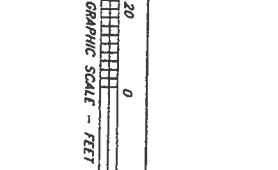

SCALE: 1" = 20'