

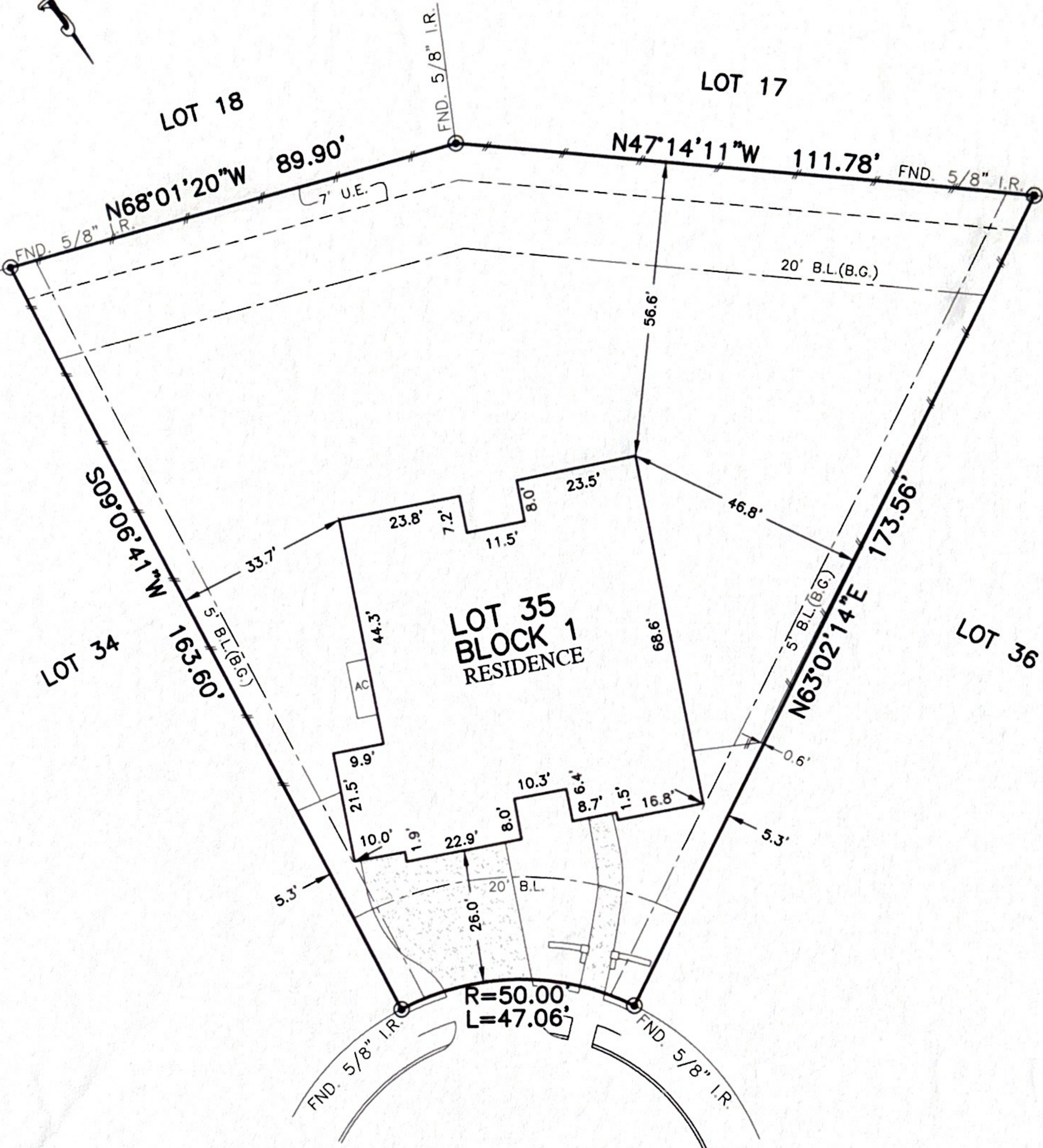

FLATWORK	B.L. BUILDING LINE	U.E. UTILITY EASEMENT	A.E. AERIAL EASEMENT	LIGHT POLE	MANHOLE
PROPERTY LINE	G.B.L. GARAGE BUILDING LINE	W.L.E. WATER LINE EASEMENT	D.E. DRAINAGE EASEMENT	ELECTRIC BOX	GRATE DRAIN
BUILDING LINE (B.G.)	B.U.L. BUILDER GUIDELINES	S.S.E. SANITARY SEWER EASEMENT	E.E. ELECTRIC EASEMENT	FIBER OPTIC	PAD MOUNTED TRANSFORMER
EASEMENT	F.F. FINISHED FLOOR	STM.S.E. STORM SEWER EASEMENT	WATER VALVE	TELEPHONE PEDESTAL	
WOODEN FENCE	EXT. EXTENDED	P.A.E. PRIVATE ACCESS EASEMENT	FIRE HYDRANT	GAS METER	
WROUGHT IRON FENCE	R.O.W. RIGHT-OF-WAY	P.U.E. PRIVATE UTILITY EASEMENT	MONUMENT	CABLE PEDESTAL	
CHAIN LINK FENCE	T.O.F. TOP OF FORM	PVT. PRIVATE I.R. IRON ROD	POWER POLE	WATER METER	MANHOLE & INLET
OVERHEAD ELECTRIC	ELEV. ELEVATION	FND. FOUND I.P. IRON PIPE		GUY ANCHOR	INLET



18927
STEEP STEP TRAIL
(50' R.O.W.)

PLAT OF SURVEY
SCALE: 1" = 30'

NOTES:
 1. ALL BEARINGS SHOWN HEREON ARE BASED ON THE RECORDED PLAT.
 2. ALLPOINTS LAND SURVEY, INC. IS NOT LIABLE FOR ANY DAMAGES DUE TO INFORMATION NOT PROVIDED TO SURVEYOR OR BUILDER PLACING ANY IMPROVEMENTS WITHIN A BUILDING LINE OR EASEMENT.
 3. SUBJECT TO APPLICABLE RESTRICTIVE COVENANTS LISTED IN ITEM 1, SCHEDULE "B" OF TITLE COMMITMENT ISSUED BY FIRST AMERICAN TITLE INSURANCE Co. UNDER G.F. No TMH-TX-1937323.
 4. AGREEMENT FOR UNDERGROUND ELECTRIC SERVICE PER C.F. No. RP-2016-565337.

FOR: PHANPHASONG THAY SUNDARA
& AMANDA MICHELLE SUNDARA

 ADDRESS: 18927 STEEP STEP TRAIL
 ALLPOINTS JOB#: TM166561 BY: AL
 G.F.: TMH-TX-1937323
 JOB:
 FLOOD ZONE: X/X SHADED
 COMMUNITY PANEL:
 48201C0415M
 EFFECTIVE DATE: 10/16/2013
 LOMR: 17-06-0430X DATE: 8-14-2017
"THIS INFORMATION IS BASED ON GRAPHIC PLOTTING. WE DO NOT ASSUME RESPONSIBILITY FOR EXACT DETERMINATION"

LOT 35, BLOCK 1,
BRIDGELAND PARKLAND VILLAGE, SECTION 3,
FILM CODE No. 681624, MAP RECORDS,
HARRIS COUNTY, TEXAS

I HEREBY CERTIFY THAT THIS PLAT REPRESENTS THE RESULTS OF A SURVEY MADE ON THE GROUND, ON THE 24TH DAY OF MAY, 2019.

RSW

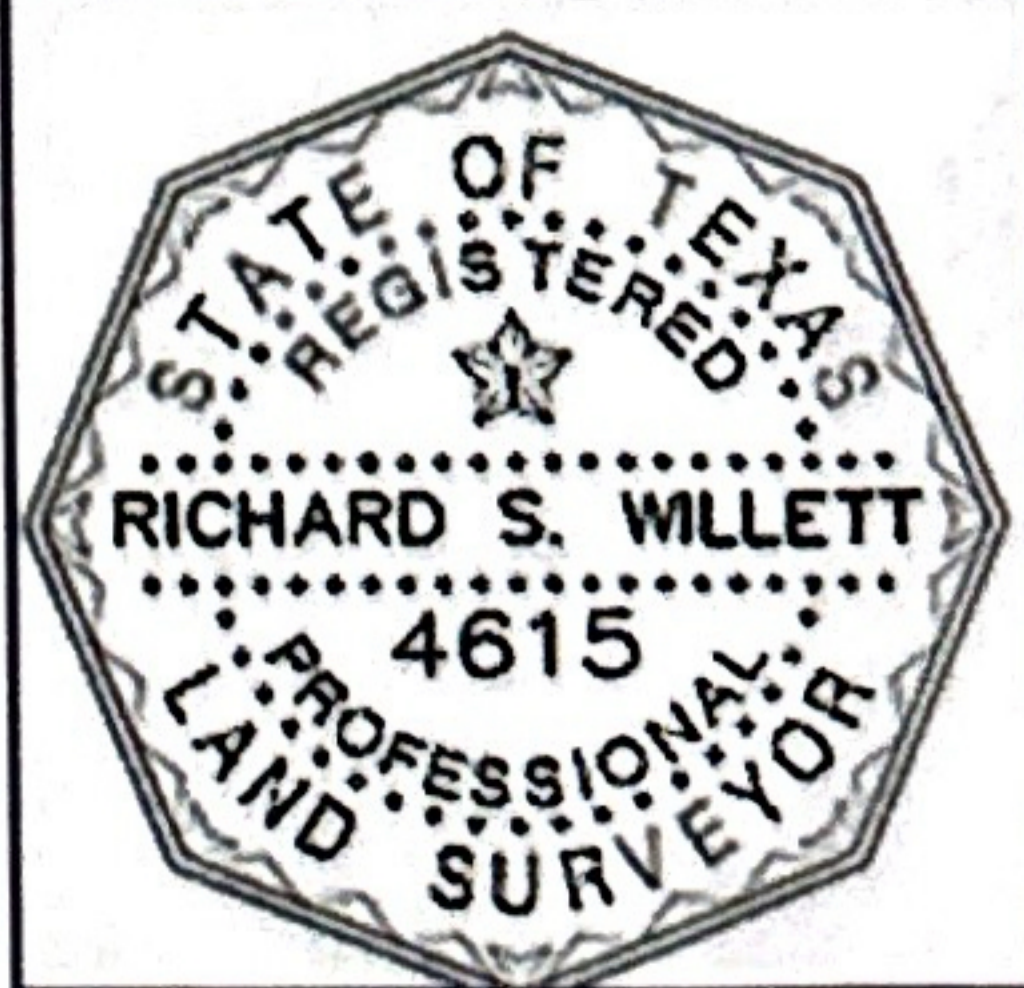

©2019, ALLPOINTS LAND SURVEY, INC. All Rights Reserved.