



24039 Rockin Seven Drive

Lot 4, in Block 3, of RANCH COUNTRY, SECTION 2, a subdivision in Harris County, Texas, according to the map or plat thereof, recorded in Volume 261, Page 70 of the Map and/or Plat Records of Harris County, Texas.

NORTH STAR TITLE
COMPANY LLC



- LEGEND**
- 1/2" ROD FOUND
 - ⊗ 1/2" ROD SET
 - 1" PIPE FOUND
 - ⊗ "X" FOUND/SET
 - ⊗ 5/8" ROD FOUND
 - ⊕ POINT FOR CORNER
 - FENCE POST FOR CORNER
 - CM CONTROLLING MONUMENT
 - AC AIR CONDITIONER
 - PE POOL EQUIPMENT
 - TE TRANSFORMER PAD
 - COLUMN
 - POWER POLE
 - ▲ UNDERGROUND ELECTRIC
 - △ OVERHEAD ELECTRIC
 - OHP— OVERHEAD ELECTRIC POWER
 - OES— OVERHEAD ELECTRIC SERVICE
 - CHAIN LINK
 - WOOD FENCE 0.5' WIDE TYPICAL
 - I — IRON FENCE
 - X — BARBED WIRE
 - DOUBLE SIDED WOOD FENCE
 - / — EDGE OF ASPHALT
 - / — EDGE OF GRAVEL
 - CONCRETE
 - COVERED AREA
 - BRICK
 - STONE

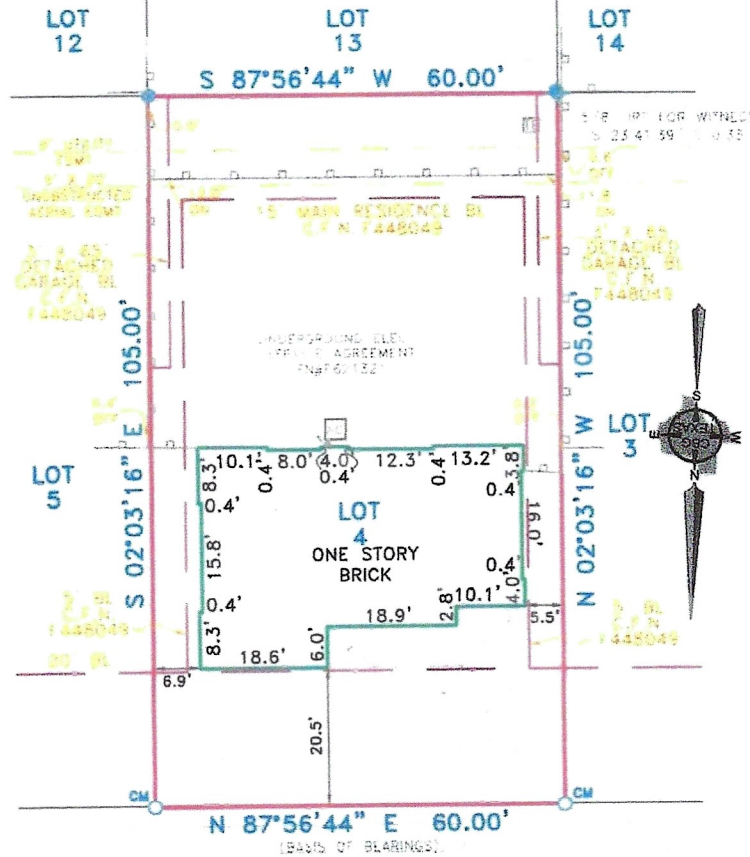

ROCKIN SEVEN DRIVE

LP WATER METER

EXCEPTIONS:

NOTE: PROPERTY SUBJECT TO TERMS, CONDITIONS, AND EASEMENTS CONTAINED IN INSTRUMENTS RECORDED IN VOLUME 261, PAGE 70, CLERK'S FILE NO. F448049, F785262, U150321, V584498, 20100190270, 20120148158, 20120148159, 20120148161, 20120148163, 20130376709, 20130645229, 20140033516, 20140407435, 20180309538, F621321, H276395, H240649

NOTES:

NOTE: BEARINGS, EASEMENTS AND BUILDING LINES ARE BY RECORDED PLAT UNLESS OTHERWISE NOTED.

FLOOD NOTE: According to the F.I.R.M. No. 48201C0195N, this property does lie in Zone X and DOES NOT lie within the 100 year flood zone.

This survey is made in conjunction with the information provided by North Star Title. Use of this survey by any other parties and/or for other purposes shall be at user's own risk and any loss resulting from other use shall not be the responsibility of the undersigned. This is to certify that I have on this date made a careful and accurate survey on the ground of the subject property. The plat hereon is a correct and accurate representation of the property lines and dimensions as are indicated; location and type of buildings are as shown; and EXCEPT AS SHOWN, there are no visible and apparent encroachments or protrusions on the ground.

Authentisign
MH CM

Drawn By: ML/CM

Scale: 1" = 20'

Date: 1-26-2021

GF No.: 201017371

Job No.: 2101481



CBG
SURVEYING TEXAS LLC

419 Century Plaza Dr., Ste. 210
Houston, TX 77073
P 281.443.9288
F 281.443.9224
Firm No. 10194280
www.cbgtxl.com

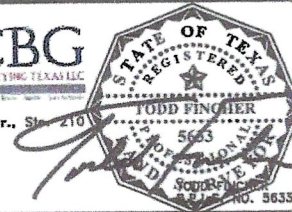

Accepted by: _____
Date: _____
Purchaser
Purchaser