

**JONES SHAW SURVEY
ABSTRACT NUMBER 179**

**BURWELL FRANKS SURVEY
ABSTRACT NUMBER 65**

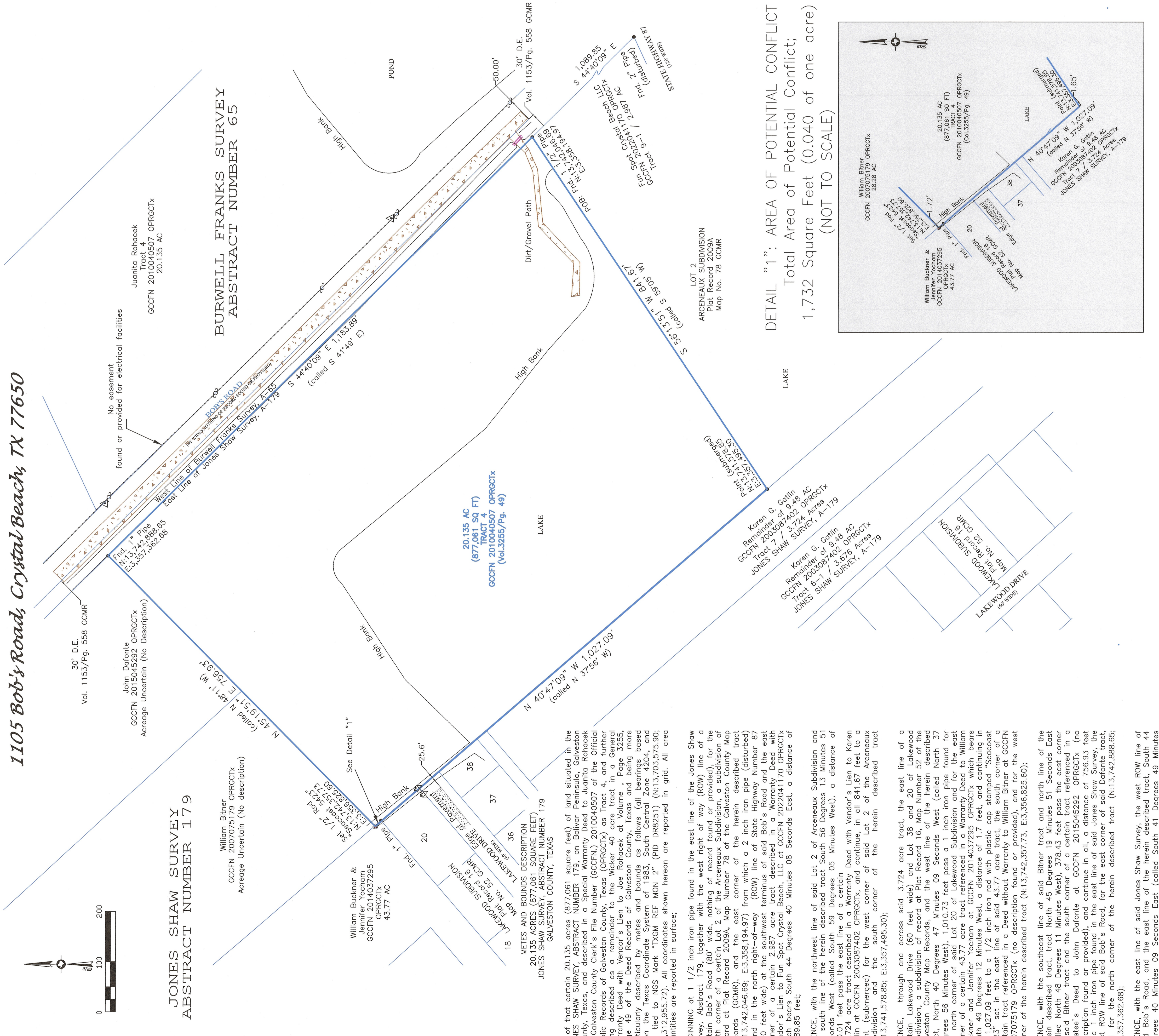

DETAIL "1:1": AREA OF POTENTIAL CONFLICT
Total Area of Potential Conflict;
1,732 Square Feet (0.040 of one acre)
(NOT TO SCALE)

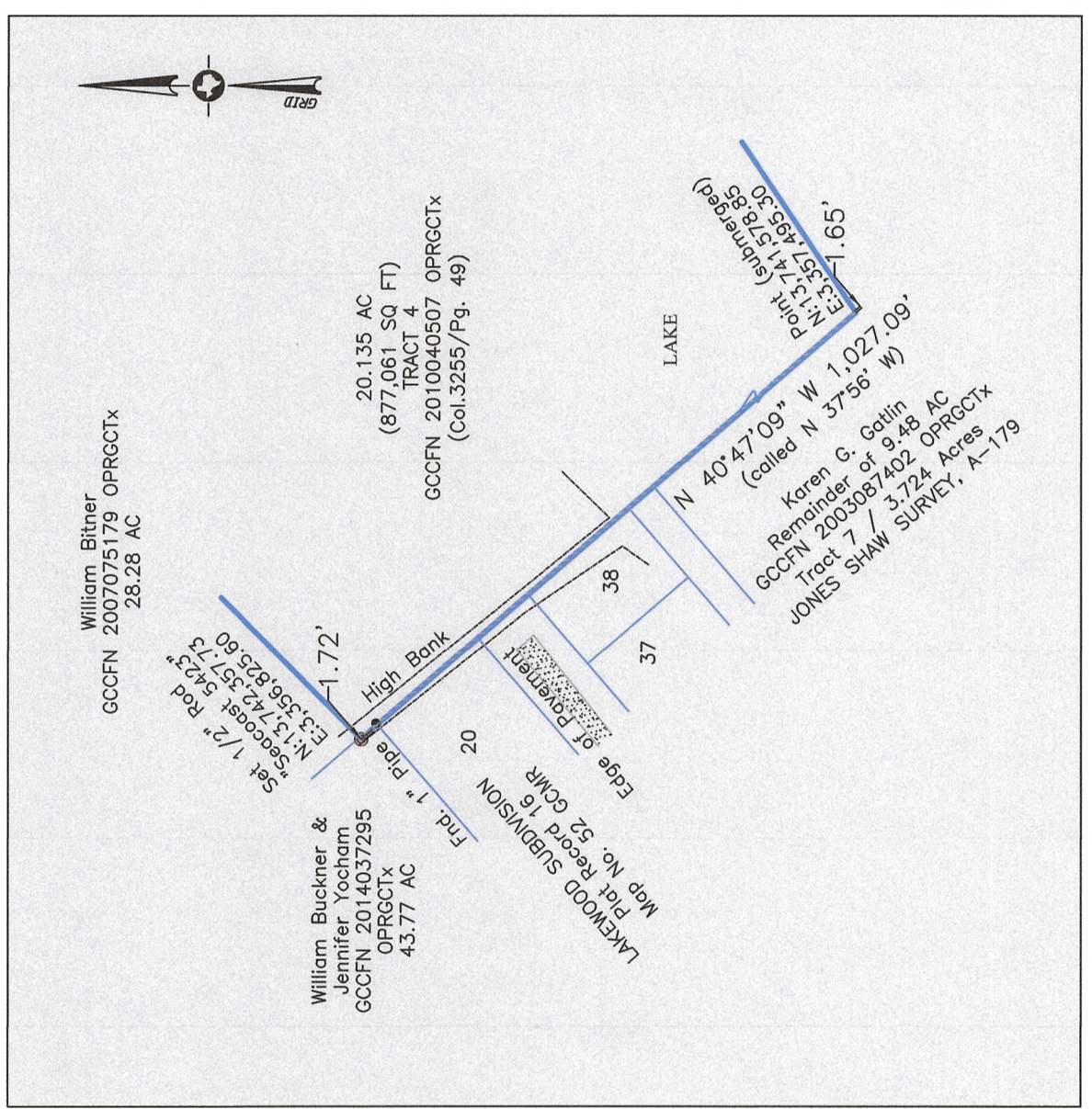

m) Oil, Gas and Mineral Lease executed by G.T. Austin, Sr., et al. to A.C. Felt, dated December 23, 1947, recorded in Volume 781, Page 687, Real Property Records, Galveston County, Texas. (As to tracts within the Burwell Franks Survey, does not appear to affect the property. Although blanket in nature, lease location does enclose subject property, but appears to have expired under its own terms).

n) Oil, Gas and Mineral Lease executed by Wm. W. McCullough and Mary McCullough to A.C. Felt, dated December 20, 1947, recorded in Volume 781, Page 573, Real Property Records, Galveston County, Texas. (As to tracts within the Burwell Franks Survey, does not appear to affect the property. Although blanket in nature, lease location does enclose subject property, but appears to have expired under its own terms).

o) Mineral and/or royalty interest in all of the oil, gas, and other minerals and/or other substances in and under the subject property, including royalties, bonuses, rentals, ingress/egress and all other rights set out in Volume 1127, Page 614, Galveston County, Texas, together with all rights, expressed or implied, in and to the subject property arising out of or connected with said interest, reference to which instrument is here made for all purposes. (As to tracts within the Burwell Franks Survey, blanket in nature, may affect the property. Surveyor notes there is no evidence of exploration or production within the subject property).

p) Mineral and/or royalty interest in all of the oil, gas, and other minerals and/or other substances in and under the subject property, including royalties, bonuses, rentals, ingress/egress and all other rights set out in Volume 1127, Page 617, Galveston County, Texas, together with all rights, expressed or implied, in and to the subject property arising out of or connected with said interest, reference to which instrument is here made for all purposes. (As to tracts within the Burwell Franks Survey, blanket in nature, may affect the property. Surveyor notes there is no evidence of exploration or production within the subject property).

q) Lack of ingress and egress to subject property. As to Tract 1, there appears to be physical access via Gulf Coast Drive, however, nothing appears to be physical access to the property. As to Tract 2, there appears to be physical access via Gulf Coast Drive and Bob's Road, however, nothing of record providing legal access to the property. As to Tracts 3 and 4, these properties appear to have both legal and physical access via State Highway No. 87. As to Tract 5, there appears to be physical access via Bob's Road (nothing of record found or provided), and the tract appears to have both physical and legal access at its northwest corner via Lakewood Drive as shown on the Plat of Lakewood, of record Book 16, Map Number 52, of the Galveston County Map Records.

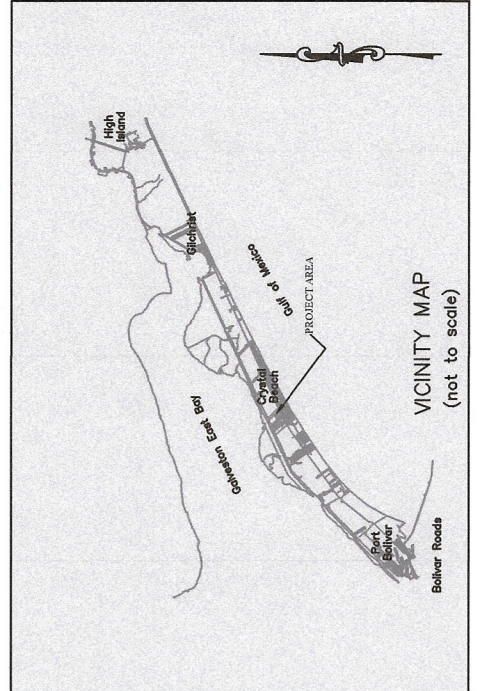

PLAT OF SURVEY
20.135 Acres (877,061 Square Feet) Tract situated in
JONES SHAW SURVEY, ABSTRACT NO. 179
Galveston County, Texas

This survey substantially complies with the current Texas Society of Professional Surveyors' Manual of Practice requirements for a Category 1A, Condition 4, Land Title Survey.



Michael Hoover
Michael Hoover
Registered Professional
Land Surveyor No. 5423

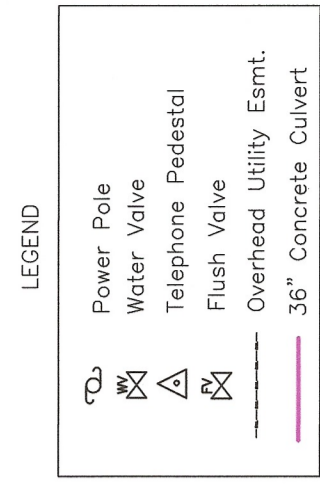

GENERAL NOTES:

1) This survey has been prepared with the benefit of a Title Report prepared by Capital Title Insurance Company, OF Number 23-764734-CS, with an effective date of October 08, 2023. No additional research regarding the existence of easements, restrictions of any kind, or other matters of record has been performed by the surveyor.

2) This property does lie within the 100 Year Flood Plain as established by the Federal Emergency Management Agency. According to the FEMA FIRM Community Number 48167C, Panel No. 0309.G, with an effective date August 15, 2019, this property lies within Zone VE with a Base Flood Elevation of 12' (as measured to the lowest horizontal structural member).

3) All bearings shown hereon are based upon the Texas Coordinate System of 1983, South Central Zone 4204, and are tied to NGS Mark TXGM REF MON 2" (PID DR8251) (N: 13,703,575.9; E: 3,312,955.72). All coordinates shown hereon are reported in grid. All area quantities are reported in surface.

4) This property may or may not have access to wet utilities (sanitary sewer (wastewater) and water). It is beyond the scope of this survey to determine with certainty if these services are currently available. The surveyor recommends contacting the local providers for further information:

- a) Sanitary sewer (wastewater): Undine (formerly Bolivar Utility Services): 1830 Hwy 87, Fort Bolivar, Texas 77550. (409) 684-9941
- b) Water: Bolivar Peninsula Special Utility District (BPSUD): 1840 Hwy 87, Crystal Beach, Texas 77650. (409) 684-3515

5) This property may or may not have access to electric service. It is beyond the scope of this survey to determine with certainty if this service is currently available. The surveyor recommends contacting the local provider for further information: Entergy Texas, Region Engineering East: 1-800-368-3749; 1-409-981-3260

6) This property appears to contain marshlands and wetlands which may affect future development. A wetlands determination is beyond the scope of this survey. A general idea of wetlands on this property as determined by the U.S. Fish and Wildlife Service 'Wetlands Mapper' may be viewed at the following website: <https://www.fws.gov/program/national-wetlands-inventory/wetlands-mapper>.

7) The aerial image utilized hereon has been obtained from Houston-Galveston Area Council (H-GAC) and is a digital imagery with a resolution of 12-inch pixel resolution acquired between December 21, 2017 and February 28, 2018. The surveyor notes that there are minimal changes on the property since the time of acquisition.

8) Separate metes and bounds description of all tracts of even date accompany this survey.

9) Schedule "B" items:

- 1) The following restrictive covenants of record itemized below:
Item No. 1, Schedule B, has been deleted in its entirety.
- 2) Any discrepancies, conflicts, or shortages in area or boundary lines, or any encroachments or protrusions, or any overlapping of improvements.
- 3) Homestead or community property or survivorship rights, if any, of any spouse of any insured. (Applies to the Owner's Policy only.)
- 4) Any titles or rights asserted by anyone, including, but not limited to, persons, the public, corporations, governments or other entities, to tidelands, or lands comprising the shores or beds of navigable or perennial rivers and streams, lakes, bays, gulfs or oceans, or to lands beyond the line of the harbor or bulkhead lines as established or changed by any government, or to filled-in lands, or artificial islands, or to statutory water rights, including riparian rights, or to the area extending from the line of mean low tide to the line of vegetation, or the rights of access to that area or easement along and across that area.

Items 5 through 9 are all non-survey related items.
The following matters and all terms of the documents creating or offering evidence of the matters:

- a) All leases, grants, exceptions or reservations of coal, lignite, oil, gas and other minerals, together with all rights, privileges and immunities relating thereto, appearing in the Public Records whether listed in Schedule B or not. There may be leases, grants, exceptions or reservations of mineral interest that are not listed.
- b) All leases, grants, exceptions or reservations of the geothermal energy and associated resources below the surface of the land, together with all rights, privileges and immunities relating thereto, appearing in the Public Records whether listed in Schedule B or not. There may be leases, grants, exceptions or reservations of geothermal energy and associated resources below the surface of the land that are not listed.

c) All visible and apparent easements or uses and all underground easements or uses, the existence of which may arise by unrecorded grant or by use.

d) Rights of parties in possession.

e) Rights of tenants, as tenants only, under unrecorded leases or rental agreements.

f) Any and all matters which would be shown on a current, correct survey of the property.

g) Any right of adjoining property owners in and to that part of the hereinabove property which may constitute accretion or avulsion by virtue of the possible shifting of the bed or shores of the river, stream or body of water which bounds the subject property.

h) Rights of the general public and the State of Texas in the water of streams or the rights of riparian and appropriation owners in the waters of such streams.

i) Right-of-way executed by Bettie G. Austin, widow, to United States, dated April 8, 1930, of record in Volume 447, Page 484, in the Office of the County Clerk of Galveston County, Texas. (As to Tract 1, affects property, 300 wide Intracoastal Waterway, depicted on face of survey).

j) Right-of-way executed by W.W. McCullough, et al to United State of America, dated April 16, 1930 and recorded in Volume 447, Page 482, in the Office of the County Clerk of Galveston County, Texas. (As to Tract 2, Does not affect property, 300 wide Intracoastal Waterway, situated north of property).

k) Easement created in instrument to Gulf States Utilities Company, recorded in County Clerk's File No. 8626209, Real Property Records, Galveston County, Texas. (Does not affect property, situated approximately 1/2 mile northeasterly of subject properties).

l) Easement created in instrument to Bolivar Peninsula Special Utility District, recorded in County Clerk's File No. 2006002552, Real Property Records, Galveston County, Texas. (As to Tracts 3 & 4, affects property, depicted on face of survey).

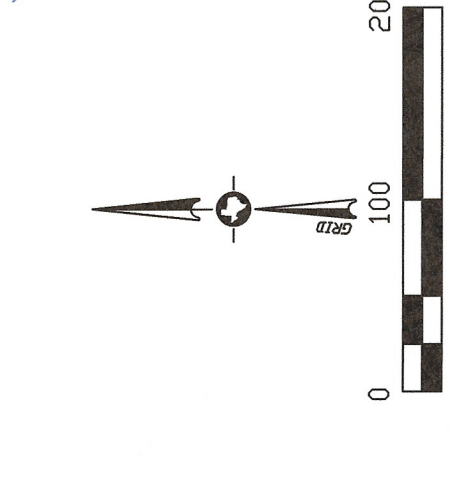

m) Oil, Gas and Mineral Lease executed by G.T. Austin, Sr., et al. to A.C. Felt, dated December 23, 1947, recorded in Volume 781, Page 687, Real Property Records, Galveston County, Texas. (As to tracts within the Burwell Franks Survey, does not appear to affect the property. Although blanket in nature, lease location does enclose subject property, but appears to have expired under its own terms).

n) Oil, Gas and Mineral Lease executed by Wm. W. McCullough and Mary McCullough to A.C. Felt, dated December 20, 1947, recorded in Volume 781, Page 573, Real Property Records, Galveston County, Texas. (As to tracts within the Burwell Franks Survey, does not appear to affect the property. Although blanket in nature, lease location does enclose subject property, but appears to have expired under its own terms).

o) Mineral and/or royalty interest in all of the oil, gas, and other minerals and/or other substances in and under the subject property, including royalties, bonuses, rentals, ingress/egress and all other rights set out in Volume 1127, Page 614, Galveston County, Texas, together with all rights, expressed or implied, in and to the subject property arising out of or connected with said interest, reference to which instrument is here made for all purposes. (As to tracts within the Burwell Franks Survey, blanket in nature, may affect the property. Surveyor notes there is no evidence of exploration or production within the subject property).

p) Mineral and/or royalty interest in all of the oil, gas, and other minerals and/or other substances in and under the subject property, including royalties, bonuses, rentals, ingress/egress and all other rights set out in Volume 1127, Page 617, Galveston County, Texas, together with all rights, expressed or implied, in and to the subject property arising out of or connected with said interest, reference to which instrument is here made for all purposes. (As to tracts within the Burwell Franks Survey, blanket in nature, may affect the property. Surveyor notes there is no evidence of exploration or production within the subject property).

q) Lack of ingress and egress to subject property. As to Tract 1, there appears to be physical access via Gulf Coast Drive, however, nothing appears to be physical access to the property. As to Tract 2, there appears to be physical access via Gulf Coast Drive and Bob's Road, however, nothing of record providing legal access to the property. As to Tracts 3 and 4, these properties appear to have both legal and physical access via State Highway No. 87. As to Tract 5, there appears to be physical access via Bob's Road (nothing of record found or provided), and the tract appears to have both physical and legal access at its northwest corner via Lakewood Drive as shown on the Plat of Lakewood, of record Book 16, Map Number 52, of the Galveston County Map Records.

PLAT OF SURVEY
20.135 Acres (877,061 Square Feet) Tract situated in
JONES SHAW SURVEY, ABSTRACT NO. 179
Galveston County, Texas

This survey substantially complies with the current Texas Society of Professional Surveyors' Manual of Practice requirements for a Category 1A, Condition 4, Land Title Survey.



Michael Hoover
Michael Hoover
Registered Professional
Land Surveyor No. 5423

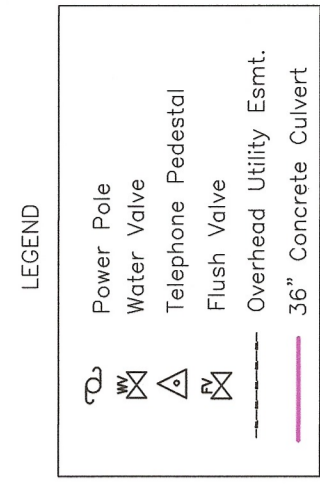

GENERAL NOTES:

1) This survey has been prepared with the benefit of a Title Report prepared by Capital Title Insurance Company, OF Number 23-764734-CS, with an effective date of October 08, 2023. No additional research regarding the existence of easements, restrictions of any kind, or other matters of record has been performed by the surveyor.

2) This property does lie within the 100 Year Flood Plain as established by the Federal Emergency Management Agency. According to the FEMA FIRM Community Number 48167C, Panel No. 0309.G, with an effective date August 15, 2019, this property lies within Zone VE with a Base Flood Elevation of 12' (as measured to the lowest horizontal structural member).

3) All bearings shown hereon are based upon the Texas Coordinate System of 1983, South Central Zone 4204, and are tied to NGS Mark TXGM REF MON 2" (PID DR8251) (N: 13,703,575.9; E: 3,312,955.72). All coordinates shown hereon are reported in grid. All area quantities are reported in surface.

4) This property may or may not have access to wet utilities (sanitary sewer (wastewater) and water). It is beyond the scope of this survey to determine with certainty if these services are currently available. The surveyor recommends contacting the local providers for further information:

- a) Sanitary sewer (wastewater): Undine (formerly Bolivar Utility Services): 1830 Hwy 87, Fort Bolivar, Texas 77550. (409) 684-9941
- b) Water: Bolivar Peninsula Special Utility District (BPSUD): 1840 Hwy 87, Crystal Beach, Texas 77650. (409) 684-3515

5) This property may or may not have access to electric service. It is beyond the scope of this survey to determine with certainty if this service is currently available. The surveyor recommends contacting the local provider for further information: Entergy Texas, Region Engineering East: 1-800-368-3749; 1-409-981-3260

6) This property appears to contain marshlands and wetlands which may affect future development. A wetlands determination is beyond the scope of this survey. A general idea of wetlands on this property as determined by the U.S. Fish and Wildlife Service 'Wetlands Mapper' may be viewed at the following website: <https://www.fws.gov/program/national-wetlands-inventory/wetlands-mapper>.

7) The aerial image utilized hereon has been obtained from Houston-Galveston Area Council (H-GAC) and is a digital imagery with a resolution of 12-inch pixel resolution acquired between December 21, 2017 and February 28, 2018. The surveyor notes that there are minimal changes on the property since the time of acquisition.

8) Separate metes and bounds description of all tracts of even date accompany this survey.

9) Schedule "B" items:

- 1) The following restrictive covenants of record itemized below:
Item No. 1, Schedule B, has been deleted in its entirety.
- 2) Any discrepancies, conflicts, or shortages in area or boundary lines, or any encroachments or protrusions, or any overlapping of improvements.
- 3) Homestead or community property or survivorship rights, if any, of any spouse of any insured. (Applies to the Owner's Policy only.)
- 4) Any titles or rights asserted by anyone, including, but not limited to, persons, the public, corporations, governments or other entities, to tidelands, or lands comprising the shores or beds of navigable or perennial rivers and streams, lakes, bays, gulfs or oceans, or to lands beyond the line of the harbor or bulkhead lines as established or changed by any government, or to filled-in lands, or artificial islands, or to statutory water rights, including riparian rights, or to the area extending from the line of mean low tide to the line of vegetation, or the rights of access to that area or easement along and across that area.

Items 5 through 9 are all non-survey related items.
The following matters and all terms of the documents creating or offering evidence of the matters:

- a) All leases, grants, exceptions or reservations of coal, lignite, oil, gas and other minerals, together with all rights, privileges and immunities relating thereto, appearing in the Public Records whether listed in Schedule B or not. There may be leases, grants, exceptions or reservations of mineral interest that are not listed.
- b) All leases, grants, exceptions or reservations of the geothermal energy and associated resources below the surface of the land, together with all rights, privileges and immunities relating thereto, appearing in the Public Records whether listed in Schedule B or not. There may be leases, grants, exceptions or reservations of geothermal energy and associated resources below the surface of the land that are not listed.

c) All visible and apparent easements or uses and all underground easements or uses, the existence of which may arise by unrecorded grant or by use.

d) Rights of parties in possession.

e) Rights of tenants, as tenants only, under unrecorded leases or rental agreements.

f) Any and all matters which would be shown on a current, correct survey of the property.

g) Any right of adjoining property owners in and to that part of the hereinabove property which may constitute accretion or avulsion by virtue of the possible shifting of the bed or shores of the river, stream or body of water which bounds the subject property.

h) Rights of the general public and the State of Texas in the water of streams or the rights of riparian and appropriation owners in the waters of such streams.

i) Right-of-way executed by Bettie G. Austin, widow, to United States, dated April 8, 1930, of record in Volume 447, Page 484, in the Office of the County Clerk of Galveston County, Texas. (As to Tract 1, affects property, 300 wide Intracoastal Waterway, depicted on face of survey).

j) Right-of-way executed by W.W. McCullough, et al to United State of America, dated April 16, 1930 and recorded in Volume 447, Page 482, in the Office of the County Clerk of Galveston County, Texas. (As to Tract 2, Does not affect property, 300 wide Intracoastal Waterway, situated north of property).

k) Easement created in instrument to Gulf States Utilities Company, recorded in County Clerk's File No. 8626209, Real Property Records, Galveston County, Texas. (Does not affect property, situated approximately 1/2 mile northeasterly of subject properties).

l) Easement created in instrument to Bolivar Peninsula Special Utility District, recorded in County Clerk's File No. 2006002552, Real Property Records, Galveston County, Texas. (As to Tracts 3 & 4, affects property, depicted on face of survey).

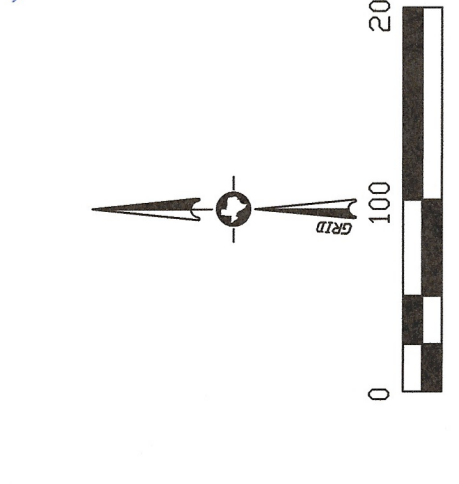

m) Oil, Gas and Mineral Lease executed by G.T. Austin, Sr., et al. to A.C. Felt, dated December 23, 1947, recorded in Volume 781, Page 687, Real Property Records, Galveston County, Texas. (As to tracts within the Burwell Franks Survey, does not appear to affect the property. Although blanket in nature, lease location does enclose subject property, but appears to have expired under its own terms).

n) Oil, Gas and Mineral Lease executed by Wm. W. McCullough and Mary McCullough to A.C. Felt, dated December 20, 1947, recorded in Volume 781, Page 573, Real Property Records, Galveston County, Texas. (As to tracts within the Burwell Franks Survey, does not appear to affect the property. Although blanket in nature, lease location does enclose subject property, but appears to have expired under its own terms).

o) Mineral and/or royalty interest in all of the oil, gas, and other minerals and/or other substances in and under the subject property, including royalties, bonuses, rentals, ingress/egress and all other rights set out in Volume 1127, Page 614, Galveston County, Texas, together with all rights, expressed or implied, in and to the subject property arising out of or connected with said interest, reference to which instrument is here made for all purposes. (As to tracts within the Burwell Franks Survey, blanket in nature, may affect the property. Surveyor notes there is no evidence of exploration or production within the subject property).

p) Mineral and/or royalty interest in all of the oil, gas, and other minerals and/or other substances in and under the subject property, including royalties, bonuses, rentals, ingress/egress and all other rights set out in Volume 1127, Page 617, Galveston County, Texas, together with all rights, expressed or implied, in and to the subject property arising out of or connected with said interest, reference to which instrument is here made for all purposes. (As to tracts within the Burwell Franks Survey, blanket in nature, may affect the property. Surveyor notes there is no evidence of exploration or production within the subject property).

q) Lack of ingress and egress to subject property. As to Tract 1, there appears to be physical access via Gulf Coast Drive, however, nothing appears to be physical access to the property. As to Tract 2, there appears to be physical access via Gulf Coast Drive and Bob's Road, however, nothing of record providing legal access to the property. As to Tracts 3 and 4, these properties appear to have both legal and physical access via State Highway No. 87. As to Tract 5, there appears to be physical access via Bob's Road (nothing of record found or provided), and the tract appears to have both physical and legal access at its northwest corner via Lakewood Drive as shown on the Plat of Lakewood, of record Book 16, Map Number 52, of the Galveston County Map Records.

PLAT OF SURVEY
20.135 Acres (877,061 Square Feet) Tract situated in
JONES SHAW SURVEY, ABSTRACT NO. 179
Galveston County, Texas

This survey substantially complies with the current Texas Society of Professional Surveyors' Manual of Practice requirements for a Category 1A, Condition 4, Land Title Survey.



Michael Hoover
Michael Hoover
Registered Professional
Land Surveyor No. 5423

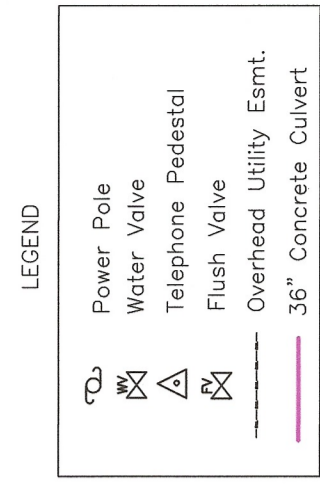

GENERAL NOTES:

1) This survey has been prepared with the benefit of a Title Report prepared by Capital Title Insurance Company, OF Number 23-764734-CS, with an effective date of October 08, 2023. No additional research regarding the existence of easements, restrictions of any kind, or other matters of record has been performed by the surveyor.

2) This property does lie within the 100 Year Flood Plain as established by the Federal Emergency Management Agency. According to the FEMA FIRM Community Number 48167C, Panel No. 0309.G, with an effective date August 15, 2019, this property lies within Zone VE with a Base Flood Elevation of 12' (as measured to the lowest horizontal structural member).

3) All bearings shown hereon are based upon the Texas Coordinate System of 1983, South Central Zone 4204, and are tied to NGS Mark TXGM REF MON 2" (PID DR8251) (N: 13,703,575.9; E: 3,312,955.72). All coordinates shown hereon are reported in grid. All area quantities are reported in surface.

4) This property may or may not have access to wet utilities (sanitary sewer (wastewater) and water). It is beyond the scope of this survey to determine with certainty if these services are currently available. The surveyor recommends contacting the local providers for further information:

- a) Sanitary sewer (wastewater): Undine (formerly Bolivar Utility Services): 1830 Hwy 87, Fort Bolivar, Texas 77550. (409) 684-9941
- b) Water: Bolivar Peninsula Special Utility District (BPSUD): 1840 Hwy 87, Crystal Beach, Texas 77650. (409) 684-3515

5) This property may or may not have access to electric service. It is beyond the scope of this survey to determine with certainty if this service is currently available. The surveyor recommends contacting the local provider for further information: Entergy Texas, Region Engineering East: 1-800-368-3749; 1-409-981-3260

6) This property appears to contain marshlands and wetlands which may affect future development. A wetlands determination is beyond the scope of this survey. A general idea of wetlands on this property as determined by the U.S. Fish and Wildlife Service 'Wetlands Mapper' may be viewed at the following website: <https://www.fws.gov/program/national-wetlands-inventory/wetlands-mapper>.

7) The aerial image utilized hereon has been obtained from Houston-Galveston Area Council (H-GAC) and is a digital imagery with a resolution of 12-inch pixel resolution acquired between December 21, 2017 and February 28, 2018. The surveyor notes that there are minimal changes on the property since the time of acquisition.

8) Separate metes and bounds description of all tracts of even date accompany this survey.

9) Schedule "B" items:

- 1) The following restrictive covenants of record itemized below:
Item No. 1, Schedule B, has been deleted in its entirety.
- 2) Any discrepancies, conflicts, or shortages in area or boundary lines, or any encroachments or protrusions, or any overlapping of improvements.
- 3) Homestead or community property or survivorship rights, if any, of any spouse of any insured. (Applies to the Owner's Policy only.)
- 4) Any titles or rights asserted by anyone, including, but not limited to, persons, the public, corporations, governments or other entities, to tidelands, or lands comprising the shores or beds of navigable or perennial rivers and streams, lakes, bays, gulfs or oceans, or to lands beyond the line of the harbor or bulkhead lines as established or changed by any government, or to filled-in lands, or artificial islands, or to statutory water rights, including riparian rights, or to the area extending from the line of mean low tide to the line of vegetation, or the rights of access to that area or easement along and across that area.

Items 5 through 9 are all non-survey related items.
The following matters and all terms of the documents creating or offering evidence of the matters:

- a) All leases, grants, exceptions or reservations of coal, lignite, oil, gas and other minerals, together with all rights, privileges and immunities relating thereto, appearing in the Public Records whether listed in Schedule B or not. There may be leases, grants, exceptions or reservations of mineral interest that are not listed.
- b) All leases, grants, exceptions or reservations of the geothermal energy and associated resources below the surface of the land, together with all rights, privileges and immunities relating thereto, appearing in the Public Records whether listed in Schedule B or not. There may be leases, grants, exceptions or reservations of geothermal energy and associated resources below the surface of the land that are not listed.

c) All visible and apparent easements or uses and all underground easements or uses, the existence of which may arise by unrecorded grant or by use.

d) Rights of parties in possession.

e) Rights of tenants, as tenants only, under unrecorded leases or rental agreements.

f) Any and all matters which would be shown on a current, correct survey of the property.

g) Any right of adjoining property owners in and to that part of the hereinabove property which may constitute accretion or avulsion by virtue of the possible shifting of the bed or shores of the river, stream or body of water which bounds the subject property.

h) Rights of the general public and the State of Texas in the water of streams or the rights of riparian and appropriation owners in the waters of such streams.

i) Right-of-way executed by Bettie G. Austin, widow, to United States, dated April 8, 1930, of record in Volume 447, Page 484, in the Office of the County Clerk of Galveston County, Texas. (As to Tract 1, affects property, 300 wide Intracoastal Waterway, depicted on face of survey).

j) Right-of-way executed by W.W. McCullough, et al to United State of America, dated April 16, 1930 and recorded in Volume 447, Page 482, in the Office of the County Clerk of Galveston County, Texas. (As to Tract 2, Does not affect property, 300 wide Intracoastal Waterway, situated north of property).

k) Easement created in instrument to Gulf States Utilities Company, recorded in County Clerk's File No. 8626209, Real Property Records, Galveston County, Texas. (Does not affect property, situated approximately 1/2 mile northeasterly of subject properties).

l) Easement created in instrument to Bolivar Peninsula Special Utility District, recorded in County Clerk's File No. 2006002552, Real Property Records, Galveston County, Texas. (As to Tracts 3 & 4, affects property, depicted on face of survey).

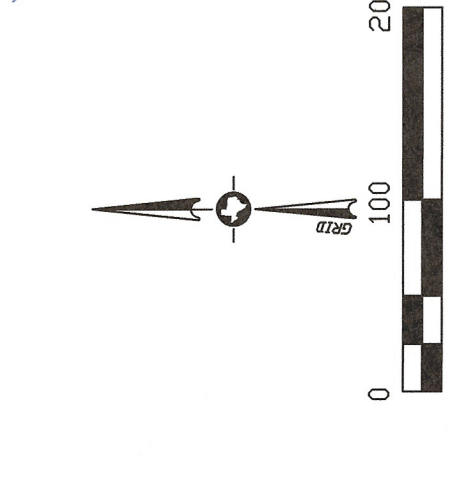

m) Oil, Gas and Mineral Lease executed by G.T. Austin, Sr., et al. to A.C. Felt, dated December 23, 1947, recorded in Volume 781, Page 687, Real Property Records, Galveston County, Texas. (As to tracts within the Burwell Franks Survey, does not appear to affect the property. Although blanket in nature, lease location does enclose subject property