

Holly
3/30/17

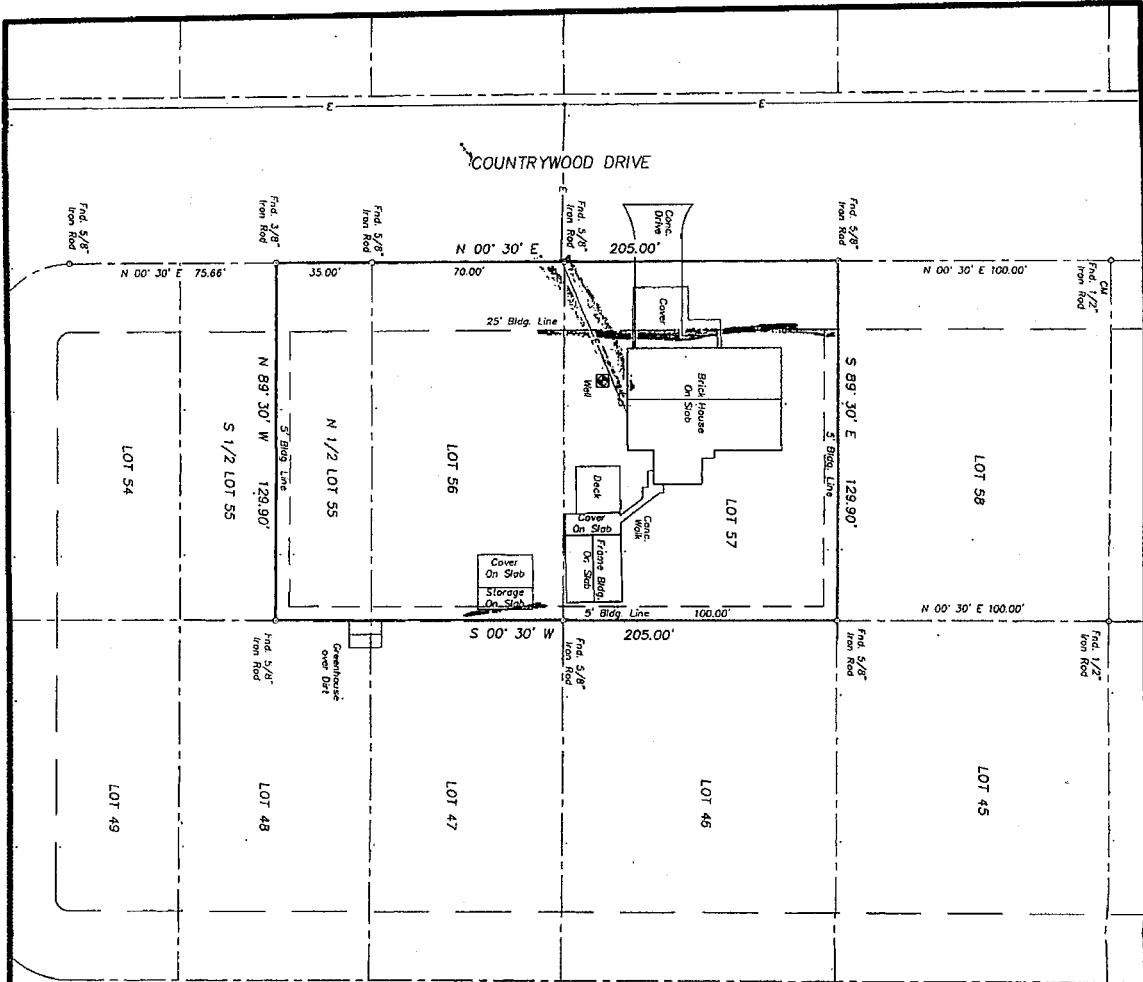

BEARINGS ARE BASED ON THE RECORDED SUBDIVISION PLAT
 CM DENOTES COUNTRYWOOD LAYOUT
 -E- DENOTES ELECTRIC LINE.
 STORAGE ON SLAB IS 1.0 FT. OVER BLOC LWC.
 NOTE: THIS SURVEY DOES NOT CERTIFY
 TO ANY PREVIOUS ADDRESS.
 BUYER:
 JEREMY SCOTT AMUNSON
 JEREMY SCOTT AMUNSON
 LIVINGSTON, TX 77351



SURVEY PLAT SHOWING
 LOTS FIFTY SIX (56), FIFTY SEVEN (57) AND THE NORTH ONE HALF (N 1/2) OF LOT FIFTY FIVE (55)
 OF COUNTRYWOOD, A SUBDIVISION IN THE JESSE MASSEY SURVEY, 4-422, POLK COUNTY, TEXAS AS
 SHOWN ON THE PLAT THEREOF RECORDED IN VOLUME 8, PAGE 45 OF THE PLAT RECORDS OF SAID
 POLK COUNTY, TEXAS.

TO THE LIENHOLDER AND/OR THE OWNER OF THE PREMISES SHOWN, AND
 TO ANY TITLE GUARANTY COMPANY:
 I, GERALD L. WRIGHT, REGISTERED PROFESSIONAL LAND SURVEYOR No. 5334, DO HEREBY CERTIFY
 THAT THIS SURVEY WAS MADE ON THE GROUND OF THE PROPERTY LEGALLY SHOWN HEREON, IS
 CORRECT AND THAT THERE ARE NO APPARENT DISCREPANCIES, CONFLICTS, SHORTAGES IN AREA,
 BOUNDARY LINE CONFLICTS, ENCROACHMENTS, OVERLAPPING OF IMPROVEMENTS, EASEMENTS OR
 RIGHTS OF WAY, EXCEPT AS SHOWN HEREON, AND THAT SAID PROPERTY HAS ACCESS TO AND
 FROM A DEDICATED ROADWAY.
 SURVEYED: MARCH 17, 2017

BY: *Gerald L. Wright*
 GERALD L. WRIGHT, R.P.L.S. No. 5334, TEXAS
 FROM REGISTRATION No. 10128800

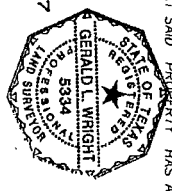

Livingston SURVEYING & MAPPING P.O. BOX 900 LIVINGSTON, TEXAS 77351 535/297-1916
 COPYRIGHT 2017 LIVINGSTON SURVEYING & MAPPING CORPORATION. THIS SURVEY IS BEING PROVIDED SOLELY FOR THE USE OF
 THE CURRENT PARTIES AND IT IS NOT TO BE REPRODUCED, ALTERED OR REUSED FOR ANY SUBSEQUENT TRANSACTION.