

GF NO. 2629000350 COMMONWEALTH LAND TITLE
 ADDRESS: 415 SANDY BLUFF
 HOUSTON, TEXAS 77079
 BORROWER: MYRON PROTZ AND
 WIFE, LEANNE PROTZ

LOT 12, BLOCK 1 BARKER'S LANDING, SECTION 3

ACCORDING TO THE MAP OR PLAT THEREOF RECORDED
 IN VOLUME 292, PAGE 111 OF THE MAP RECORDS
 OF HARRIS COUNTY, TEXAS

SCALE: 1" = 30'

Handwritten signatures and initials

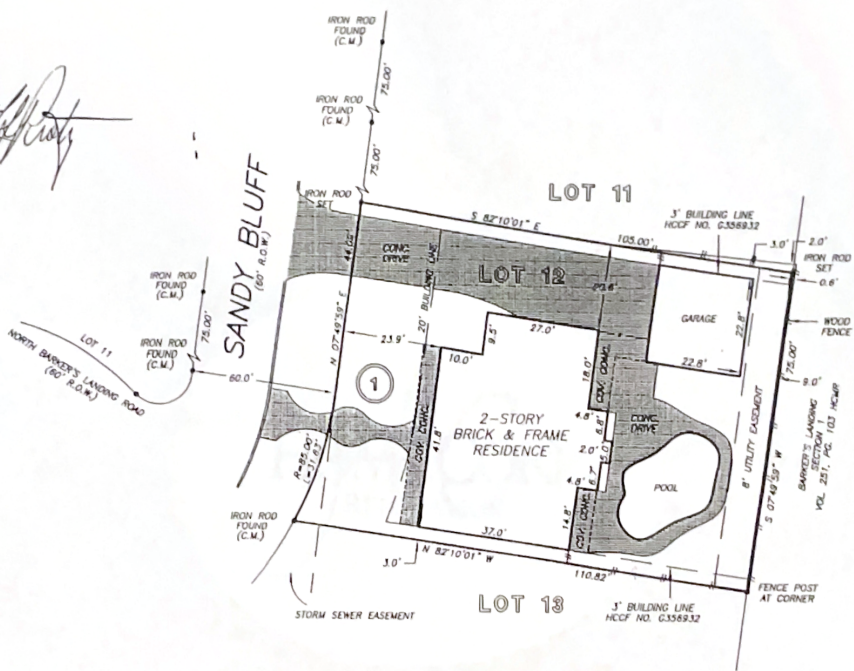

NOTE: ANY AND ALL EASEMENTS AND BUILDING SET BACK LINES SET FORTH IN RESTRICTIVE INSTRUMENTS FILED UNDER HCCF NO(S). G356932, G647123, U147646 & V905799

NOTE: A 2" EASEMENT FOR AUDIO/VISUAL COMMUNICATIONS TO WHOSOEVER INSTALLS SUCH CENTERED ON SAID CABLES AS PER HCCF NO. G356932

NOTE: AGREEMENT BY AND BETWEEN DEVELOPER AND H. L. & P. FOR INSTALLATION OF UNDERGROUND ELECTRICAL DISTRIBUTION SYSTEM AS PER HCCF NO. G874464

THIS PROPERTY DOES NOT LIE WITHIN THE 100 YEAR FLOOD PLAIN AS ESTABLISHED BY THE U.S. DEPT. OF HOUSING & URBAN DEVELOPMENT.
 COMMUNITY/PANEL NO. 48201C 0620 J
 MAP REVISION: 11/6/96
 ZONE X

I HEREBY CERTIFY THAT THIS SURVEY WAS MADE ON THE GROUND, THAT THIS PLAT CORRECTLY REPRESENTS THE FACTS FOUND AT THE TIME OF SURVEY AND THAT THERE ARE NO ENCROACHMENTS APPARENT ON THE GROUND, EXCEPT AS SHOWN HEREOF. THIS SURVEY IS CERTIFIED FOR THIS TRANSACTION ONLY AND ABSTRACTING PROVIDED IN THE ABOVE REFERENCED TITLE COMMITMENT WAS RELIED UPON IN PREPARATION OF THIS SURVEY.

RECORD BEARING, VOL. 292, PG. 111 H.C.M.R.

PRECISION SURVEYORS
 PROFESSIONAL LAND SURVEYS

1-800-LANDSURVEY 281-498-1586
 1-800-526-3787 FAX 281-496-1867

14923 MEMORIAL DRIVE SUITE 8100 HOUSTON, TEXAS 77079

Handwritten signature of Billie G. McDuffie

BILLIE G. MCDUFFIE
 PROFESSIONAL LAND SURVEYOR
 NO. 2090
 DRAWING NO. 05-01598
 FEBRUARY 24, 2005



DRAWN BY: CB