

Joanna Biodeau

8-16-2022

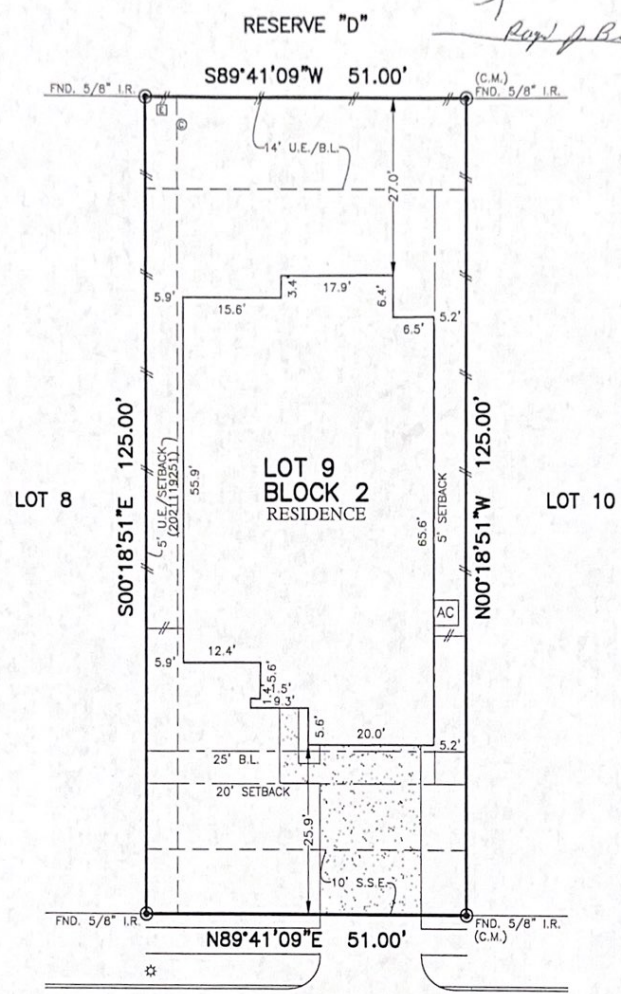

FLATWORK	B.L. BUILDING LINE	T.O.F. TOP OF FORM	U.V.E. UNOBSTRUCTED VISIBILITY EASEMENT	MANHOLE
PROPERTY LINE	B.L.(P) FRONT LOAD BUILDING LINE	U.E. UTILITY EASEMENT	M.A.C.C.E. MAINTENANCE & ACCESS EASEMENT	GRATE DRAIN
BUILDING LINE	B.L.(S) SWING IN BUILDING LINE	W.L.E. WATER LINE EASEMENT	A.C.C.E. ACCESS EASEMENT	PAD MOUNTED TRANSFORMER
EASEMENT	B.L.(C) 3 CAR BUILDING LINE	STM.S.E. STORM SEWER EASEMENT	A.E. AERIAL EASEMENT	ELECTRIC BOX
WOODEN FENCE	G.B.L. GARAGE BUILDING LINE	S.S.E. SANITARY SEWER EASEMENT	D.E. DRAINAGE EASEMENT	FIBER OPTIC
WROUGHT IRON FENCE	B.O.L. BUILDER OUTLINE	R.O.W. RIGHT-OF-WAY	E.E. ELECTRIC EASEMENT	TELEPHONE PEDestal
CHAIN LINK FENCE	F.F. FINISHED FLOOR	P.A.E. PERMANENT ACCESS EASEMENT	W.V. WATER VALVE	GAS METER
OVERHEAD ELECTRIC	EXT. EXTENDED	P.U.E. PUBLIC UTILITY EASEMENT	P.H. FIRE HYDRANT	CABLE PEDestal
	PROP. PROPOSED	PVT. PRIVATE I.R. IRON ROD	MONUMENT	WATER METER
	C.M. CONTROL MONUMENT	F.N.R. FOUND	I.P. IRON PIPE	POWER POLE
				MANHOLE & INLET
				VAULT



1128
WANDERING BROOK STREET
(50' R.O.W.)

PLAT OF SURVEY
SCALE: 1" = 20'

- NOTES:
1. ALL BEARINGS SHOWN HEREON ARE BASED ON THE RECORDED PLAT.
 2. ALLPOINTS LAND SURVEY, INC. IS NOT LIABLE FOR ANY DAMAGES DUE TO INFORMATION NOT PROVIDED TO SURVEYOR OR BUILDER PLACING ANY IMPROVEMENTS WITHIN A BUILDING LINE OR EASEMENT.
 3. ALL SET RODS ARE 5/8" I.R. WITH CAP MARKED "ALLPOINTS SURVEYING".
 4. ALL FOUND IRON RODS ARE CAPPED WITH PLASTIC CAPS MARKED "GBI" UNLESS OTHERWISE NOTED.
 5. SUBJECT TO APPLICABLE RESTRICTIVE COVENANTS LISTED IN ITEM 1, SCHEDULE "B" OF TITLE COMMITMENT ISSUED BY STEWART TITLE GUARANTY CO. UNDER G.F. No 1388546.
 6. AGREEMENT FOR UNDERGROUND ELECTRIC SERVICE PER C.F. No. 2021038645.

FOR: JOANNA BILODEAU AND
RAYMOND BILODEAU
ADDRESS: 1128 WANDERING BROOK STREET
ALLPOINTS JOB#: DW295276 BY: JG
G.F.: 1388546
JOB:
FLOOD ZONE: X
COMMUNITY PANEL:
48339C0475G
EFFECTIVE DATE: 08/18/2014
LOMR: DATE:

LOT 9, BLOCK 2,
ESCONDIDO, SECTION 1,
CAB. Z, SHT. 7562, MAP RECORDS,
MONTGOMERY COUNTY, TEXAS

I HEREBY CERTIFY THAT THIS PLAT REPRESENTS THE RESULTS OF A SURVEY MADE ON THE GROUND, ON THE 14TH DAY OF JULY, 2022.

