

FLOORPLAN

Borrower: Cynthia Davin

File No.: 110158

Property Address: 1612 McDuffie St.

Case No.: 1125812893

City: Houston

State: TX

Zip: 77019-5312

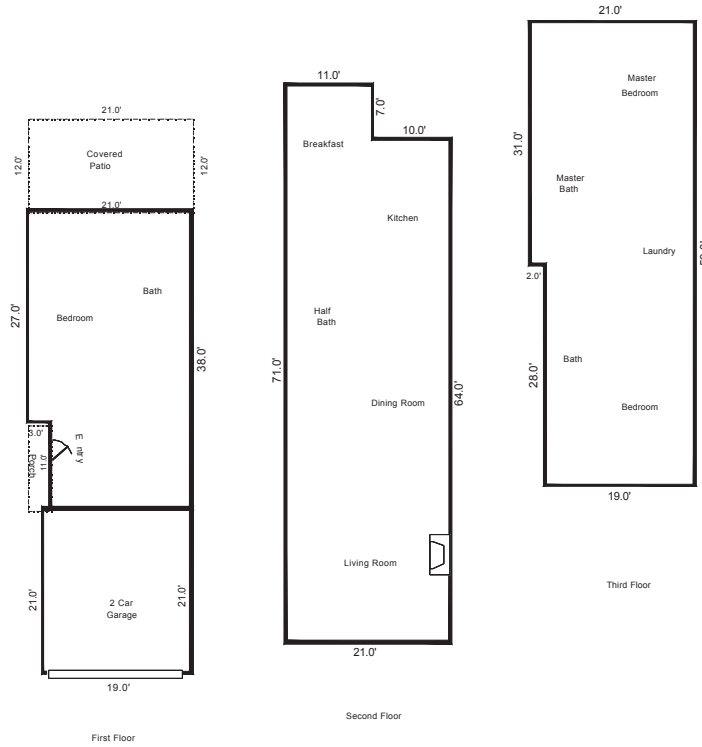

Sethby Apex N™  
Comments:

AREA CALCULATIONS SUMMARY			
Code	Description	Net Size	Net Totals
GLA1	First Floor	765.0	765.0
GLA2	Second Floor	1421.0	1421.0
GLA3	Third Floor	1183.0	1183.0
P/P	Porch	33.0	
	Patio	252.0	285.0
GAR	Garage	399.0	399.0
Net LIVABLE Area		(Rounded)	3369

LIVING AREA BREAKDOWN		
	Breakdown	Subtotals
First Floor		
	21.0 x 27.0	567.0
	11.0 x 18.0	198.0
Second Floor		
	11.0 x 71.0	781.0
	10.0 x 64.0	640.0
Third Floor		
	21.0 x 31.0	651.0
	19.0 x 28.0	532.0
6 Items	(Rounded)	3369