

LOT 18

LOT 22

LOT 20

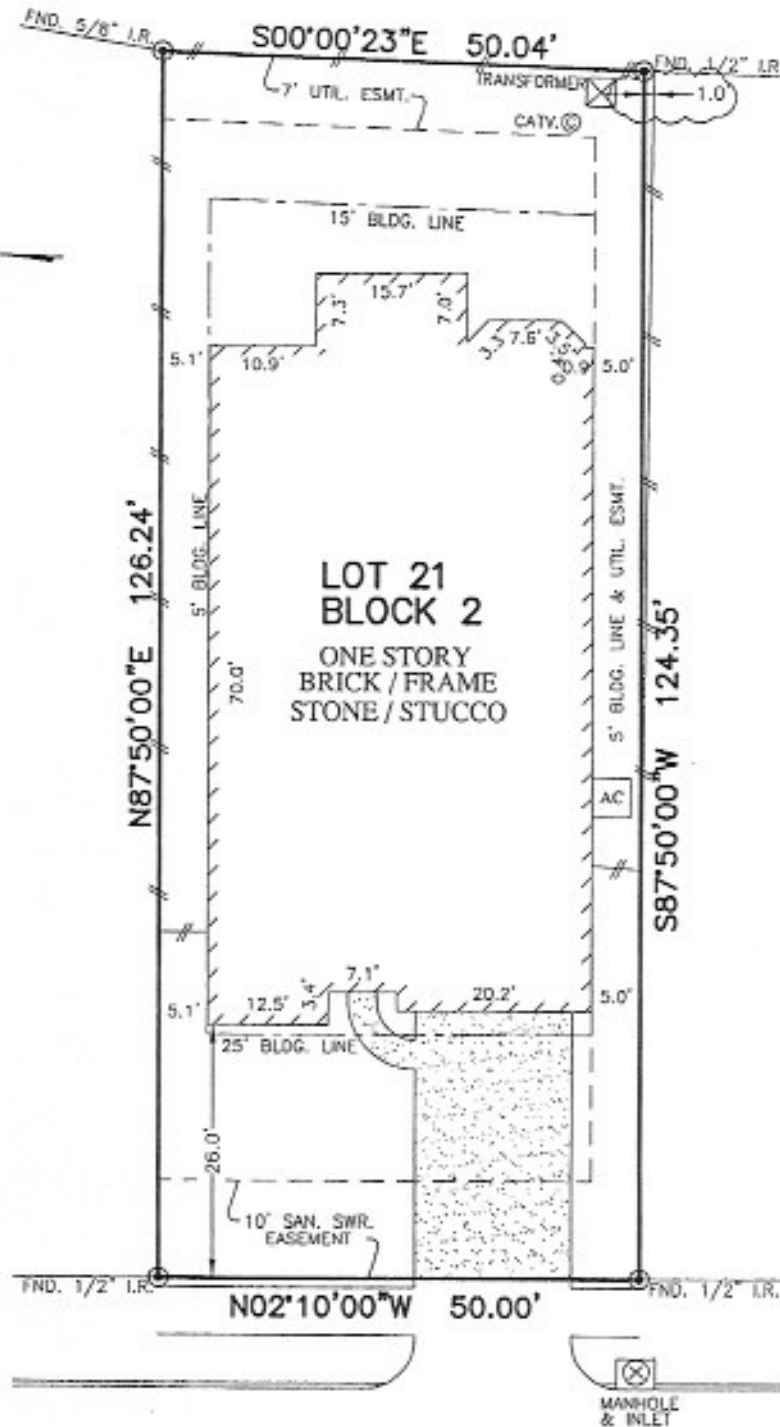

10027  
**ESSLEMONT COURT**  
 (50' R.O.W.)

*Angela D. Randolph*

NOTES:

1. ALL BEARINGS SHOWN HEREON ARE BASED ON THE RECORDED PLAT.
2. SUBJECT TO APPLICABLE RESTRICTIVE COVENANTS LISTED IN ITEM No.10-A, SCHEDULE "B" OF TITLE COMMITMENT ISSUED BY FIRST AMERICAN TITLE INSURANCE Co. UNDER G.F. No. 7867-333.
3. AGREEMENT FOR UNDERGROUND ELECTRIC SERVICE PER C.F. No. 201400641B.

FLOOD MAP:

THIS PROPERTY LIES IN ZONE "X & X SHADED" AS DEPICTED ON COMMUNITY PANEL No. 48157 C 0140 L, DATED: 04-02-14  
 THIS INFORMATION IS BASED ON GRAPHIC PLOTTING. WE DO NOT ASSUME RESPONSIBILITY FOR EXACT DETERMINATION"

**PLAT OF SURVEY**  
 SCALE: 1" = 20'

© 2013, ALLPOINTS SERVICES, CORP., All Rights Reserved. This original work is protected under copyright laws, Title 17 U.S. Code Sections 101 & 102. All violators will be prosecuted to the extent of the law. This survey is being provided solely for the use of the recipients and no license has been created, express or implied, to copy the survey except as is necessary in conjunction with the original transaction.

FOR: ANGELA D. RANDOLPH  
 ADDRESS: 10027 ESSLEMONT COURT  
 ALLPOINTS JOB #: RH74131 RM  
 G.F.: 7867-333.

LOT 21, BLOCK 2,  
 ALIANA, SECTION 16,  
 PLAT No. 20130271, PLAT RECORDS  
 FORT BEND COUNTY, TEXAS



I HEREBY CERTIFY THAT THIS PLAT REPRESENTS THE RESULTS OF A SURVEY MADE ON THE GROUND, ON THE 19th DAY OF JULY, 2014.

*David R. Burt*



**ALLPOINTS SERVICES CORP.**  
 PHONE: 713-468-7707  
 FAX: 713-827-1861