

GF NO. 2066140-SAJ1 FIRST AMERICAN TITLE
 ADDRESS: 3920 HABERSHAM
 SCHERTZ, TEXAS 78154
 BORROWER: THOMAS A. BRATTON

LOT 33, BLOCK 2
SAVANNAH SQUARE, UNIT 2
 CITY OF SCHERTZ, GUADALUPE COUNTY, TEXAS
 ACCORDING TO THE PLAT THEREOF RECORDED
 IN VOLUME 5, PAGE 528 OF THE MAP AND/OR PLAT RECORDS
 OF GUADALUPE COUNTY, TEXAS

SCALE: 1" = 30'

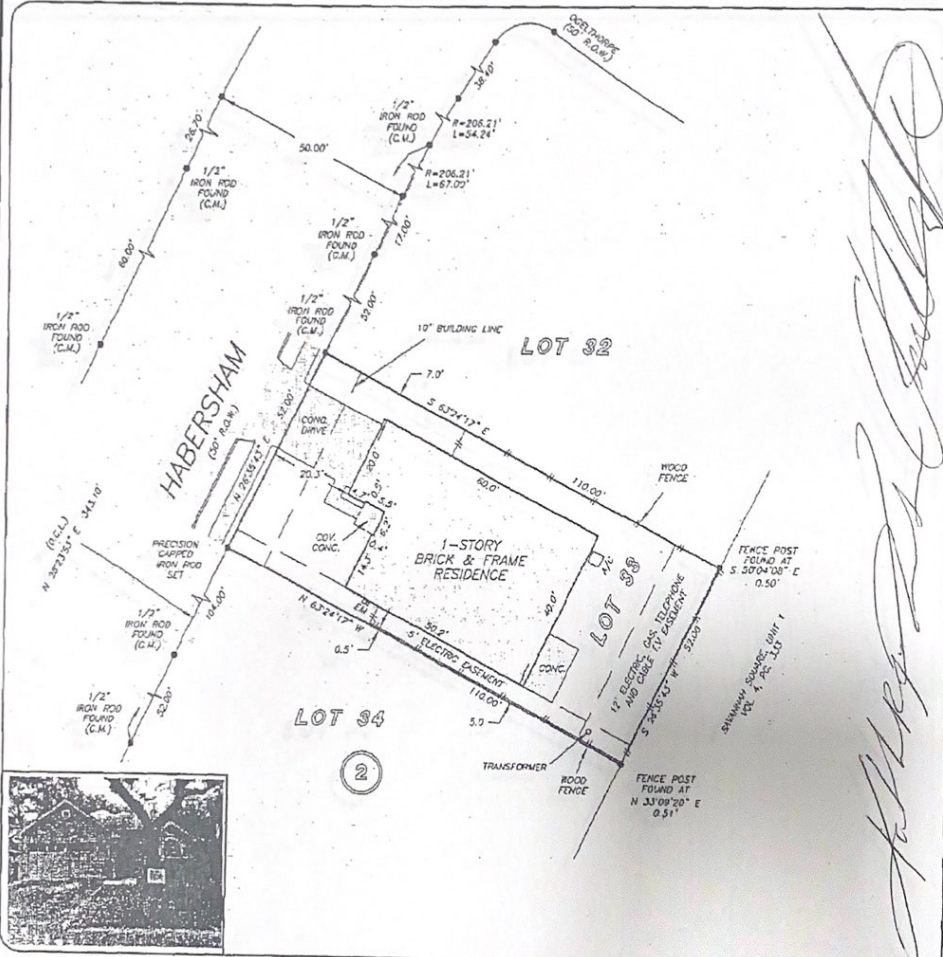

George J. Gale

THIS PROPERTY DOES NOT LIE WITHIN THE 100 YEAR FLOOD PLAIN AS PER FIRM PANEL 10, 48187C 0210 T MAP REVISION: 11-02-2007 ZONE X BASED ONLY ON VISUAL EXAMINATION OF MAPS, PHOTOGRAPHS OR FEMA MAPS PREVIOUSLY OBTAINED DETERMINATION WITHOUT DETAILED FIELD STUDY

A SUBSURFACE INVESTIGATION HAS BEYOND THE SCOPE OF THIS SURVEY

D.C.L. = DIRECTIONAL CONTROL LINE RECORD BEARING: VOL. 5, PG. 526, M.P.R.G.C.T.

DRAWN BY: VT

I HEREBY CERTIFY THAT THIS SURVEY WAS MADE ON THE GROUND, THAT THIS PLAT CORRECTLY REPRESENTS THE FACTS FOUND AT THE TIME OF SURVEY AND THAT THERE ARE NO ENCROACHMENTS APPARENT ON THE GROUND, EXCEPT AS SHOWN HEREON. THIS SURVEY IS CERTIFIED FOR THIS TRANSITION ONLY AND ABSTRACTING PROVIDED IN THE ABOVE REFERENCED TITLE COMMITMENT WAS RELIED UPON IN PREPARATION OF THIS SURVEY.

GEORGE GALE
 PROFESSIONAL LAND SURVEYOR
 NO. 4578
 JOB NO. SA2015-02081
 SEPTEMBER 11, 2015

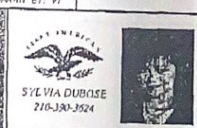
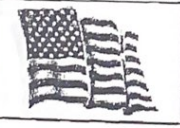

PRECISION
 surveyors

1-800-LANDSURVEY
 www.precision-surveyors.com
 281-496-1586 FAX 281-496-1867 210-829-4941 FAX 210-829-1555
 850 THEFAIRWAY STREET SUITE 100 HOUSTON, TEXAS 77079 1377 NE LOOP 416 SUITE 000 SAN ANTONIO, TEXAS 78217
 FROM: 8/2/18 10:00:17 AM