

**LEGEND** \* ITEMS THAT MAY APPEAR IN \*  
DRAWING BELOW

- |                             |                                      |                                     |                          |                                      |
|-----------------------------|--------------------------------------|-------------------------------------|--------------------------|--------------------------------------|
| A.E. = AERIAL EASEMENT      | M.P. = METAL POST                    | P.R.C. = POINT OF REVERSE CURVATURE | ⊕ = CONTROL MONUMENT     | /// = WOODEN FENCE                   |
| B.L. = BUILDING LINE        | M.U.E. = MUNICIPAL UTILITY EASEMENT  | P.T. = POINT OF TANGENCY            | ● = PROPERTY CORNER      | -X-X- = CHAIN LINK FENCE             |
| BRS = BEARS                 | P.A.E. = PERMANENT ACCESS EASEMENT   | P.U.E. = PUBLIC UTILITY EASEMENT    | ⊙ = GUY ANCHOR           | -O-O- = METAL FENCE                  |
| C.F.# = CLERK'S FILE NUMBER | P.C. = POINT OF CURVATURE            | S.I.R. = SET IRON ROD               | ⊗ = POWER POLE           | -/-/- = WIRE FENCE                   |
| D.E. = DRAINAGE EASEMENT    | P.C.C. = POINT OF COMPOUND CURVATURE | S.S.E. = SANITARY SEWER EASEMENT    | ⊖ = SERVICE DROP         | -V- = VINYL FENCE                    |
| E.E. = ELECTRIC EASEMENT    | P.C. = POINT OF CURVATURE            | STM.S.E. = STORM SEWER EASEMENT     | ⊘ = SEARCH FOR NOT FOUND | - - - = OVERHEAD ELECTRIC POWER LINE |
| F.I.P. = FOUND IRON PIPE    | P.O.C. = POINT OF COMMENCING         | U.T.S. = UNABLE TO SET              |                          |                                      |
| F.I.R. = FOUND IRON ROD     | P.O.B. = POINT OF BEGINNING          | U.E. = UTILITY EASEMENT             |                          |                                      |
| FND. = FOUND                | P.P. = POWER POLE                    | W.L.E. = WATER LINE EASEMENT        |                          |                                      |
|                             |                                      | W.P. = WOODEN POST                  |                          |                                      |
|                             |                                      | W.S.E. = WATER & SEWER EASEMENT     |                          |                                      |

BLOCK 2  
ATASCOCITA FOREST SECTION 12  
(FILM CODE 355100 H.C.M.R.)

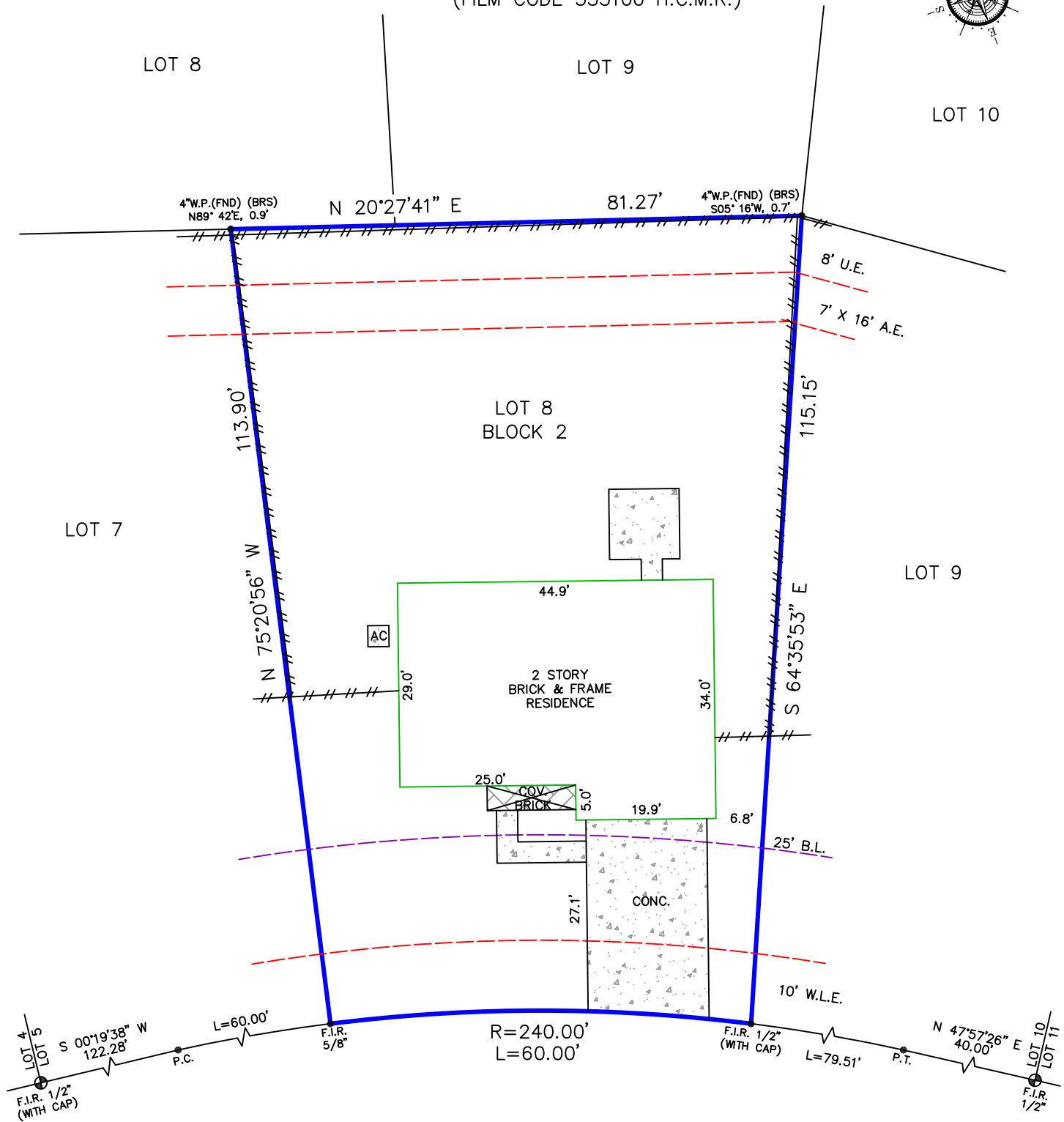
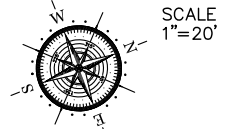

3631 APPLE HOLLOW LANE  
(60' R.O.W.)

Reviewed & Accepted by: \_\_\_\_\_ Date \_\_\_\_\_ / \_\_\_\_\_ Date \_\_\_\_\_

- NOTES:**
- BEARING BASIS: PLAT
  - SUBJECT TO ANY AND ALL RECORDED AND UNRECORDED EASEMENTS
  - SURVEYOR HAS NOT INDEPENDENTLY ABSTRACTED PROPERTY
  - UNDERGROUND UTILITY INSTALLATIONS, UNDERGROUND IMPROVEMENTS, FOUNDATIONS AND/OR OTHER UNDERGROUND STRUCTURES WERE NOT LOCATED BY THIS SURVEY
  - THIS SURVEY IS CERTIFIED FOR THIS TRANSACTION ONLY, IT IS NOT TRANSFERABLE TO ADDITIONAL INSTITUTIONS OR SUBSEQUENT OWNERS
  - SUBJECT TO RESTRICTIVE COVENANTS AS PER TITLE COMMITMENT
  - SUBJECT TO ZONING AND BUILDING ORDINANCES ENFORCED BY LOCAL MUNICIPALITIES
  - EASEMENTS AND/OR EASEMENT RIGHTS AS RECORDED UNDER HARRIS COUNTY CLERK'S FILE NO. R410349
  - AGREEMENT FOR UNDERGROUND ELECTRICAL SERVICE, AS RECORDED UNDER HARRIS COUNTY CLERK'S FILE NO. R554016

**LEGAL DESCRIPTION**  
LOT EIGHT (8), IN BLOCK TWO (2), OF ATASCOCITA FOREST, SECTION FOURTEEN (14), A SUBDIVISION IN HARRIS COUNTY, TEXAS, ACCORDING TO THE MAP OR PLAT THEREOF RECORDED UNDER FILM CODE NO. 367098, OF THE MAP RECORDS OF HARRIS COUNTY, TEXAS.

PURCHASING FUND 2023-2, LLC	ADDRESS 3631 APPLE HOLLOW LANE
-----------------------------	-----------------------------------

	JOB # 2401164
	DATE 01-19-2024
	GF# HTT-24-7084

I DO HEREBY CERTIFY THAT THIS SURVEY WAS THIS DAY MADE ON THE GROUND OF THE PROPERTY LEGALLY DESCRIBED HEREON (OR ON ATTACHED SHEET), AND THERE ARE NO ENCROACHMENTS EXCEPT AS SHOWN, AND WAS DONE BY ME OR UNDER MY SUPERVISION.

**PRO-SURV**  
SURVEYING & MAPPING SERVICES

P.O. BOX 1366, FRIENDSWOOD, TX 77549  
PHONE: 281-996-1113, FAX: 281-996-0112  
EMAIL: orders@prosurv.net  
T.B.P.E.L.S. FIRM #10134300  
ONLY SURVEY MAPS WITH THE SURVEYOR'S ORIGINAL SIGNATURE ARE GENUINE TRUE AND CORRECT COPIES OF THE SURVEYOR'S ORIGINAL WORK AND OPINION  
© 2024 PRO-SURV ALL RIGHTS RESERVED