

CURVE	RADIUS	ARC LENGTH	CHORD LENGTH	CHORD BEARING	DELTA ANGLE
C1	570.00'	107.34'	---	---	---
C2	570.00'	107.34'	107.18'	S 81°25'44" W	10°47'23"
C3	25.00'	13.88'	---	---	---
C4	25.00'	13.88'	13.70'	N 88°03'39" W	31°48'38"

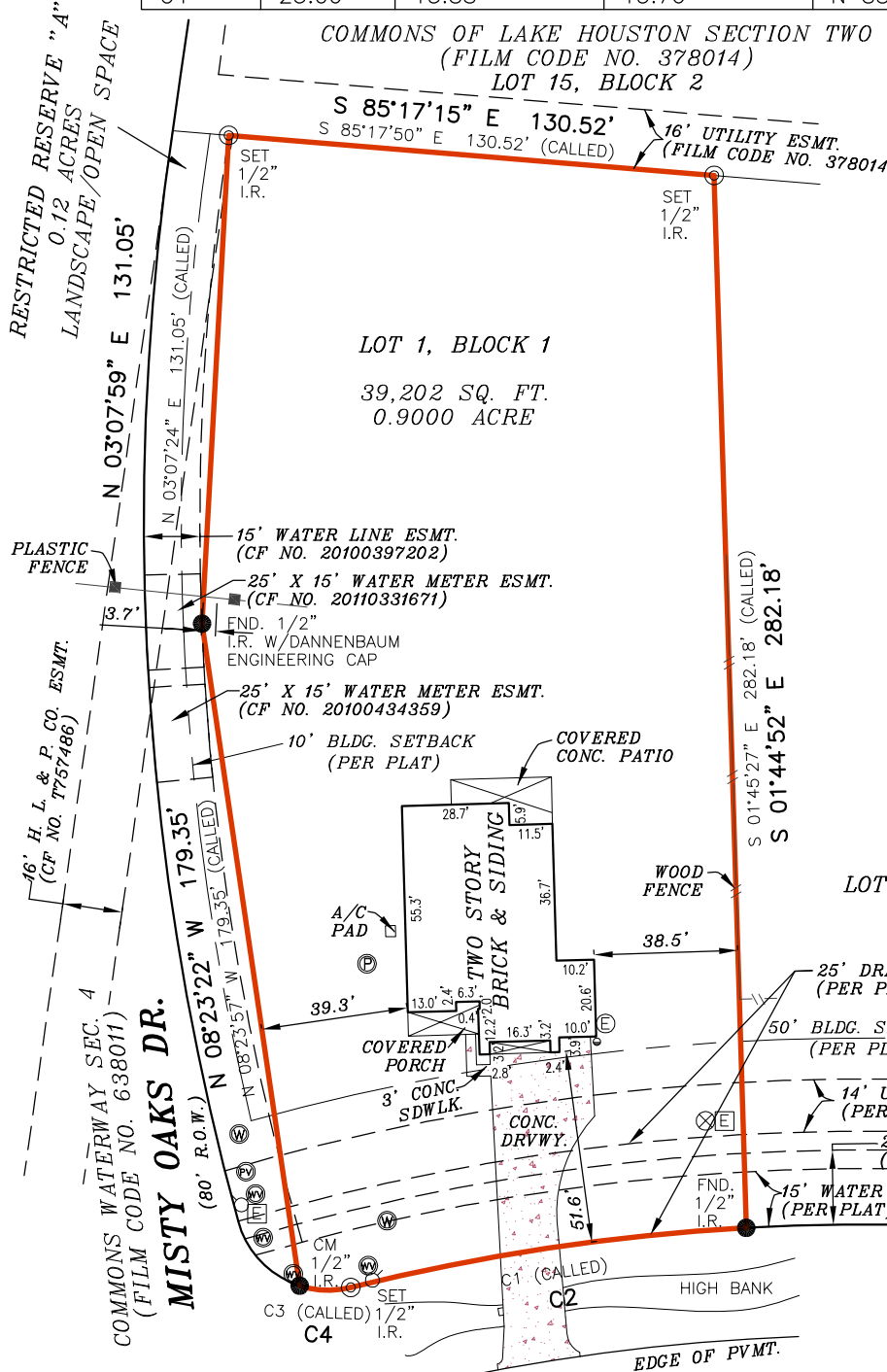

SURVEYOR'S NOTE(S):
 THIS SURVEY MEETS THE CURRENT STANDARDS OF THE TEXAS SOCIETY OF PROFESSIONAL SURVEYORS STANDARDS AND SPECIFICATION FOR A CATEGORY 1A, CONDITION II SURVEY.

THE SETBACKS AND EASEMENTS SHOWN ON THIS DRAWING ARE THE BEST INTERPRETATION OF THE SURVEYORS BASED ON THE INFORMATION AVAILABLE TO US AT THE TIME OF THE DRAWING.

BASIS OF BEARINGS, TEXAS COORDINATE SYSTEM, NAD 83, SOUTH CENTRAL ZONE.

THIS SURVEY IS PRODUCED WITHOUT THE ADDITION OF RESEARCH FROM A TITLE OR A TITLE ABSTRACT COMPANY. THEREFORE, ADDITIONAL DEED OR REAL PROPERTY RESTRICTIONS, SUCH AS EASEMENTS OR SETBACKS, MAY APPLY THAT ARE NOT GRAPHICALLY OR OTHERWISE SHOWN, AND/OR LISTED ON THIS SURVEY. THE RESTRICTIONS, ADDRESSED HEREON, ARE AS ALREADY KNOWN TO THE UNDERSIGNED, TO AFFECT THIS SUBDIVISION. THEIR DEPICTIONS ARE NOT MEANT TO REPRESENT ALL POSSIBLE ESMTS. AND SETBACKS THAT MAY APPLY TO THIS LOT.

LEGEND

These standard symbols will be found in the drawing.

- BOUNDARY LINE
- EASEMENT LINE
- BUILDING SETBACK LINE
- WOOD FENCE
- PLASTIC FENCE
- SET 1/2" IRON ROD WITH CAP
- PROPERTY CORNER
- FOUND IRON ROD
- CABLE PEDESTAL
- WATER METER
- ELECTRIC METER
- CLEANOUT
- ELECTRIC BOX
- WATER VALVE
- PRESSURE VALVE
- FIRE HYDRANT
- PROPANE TANK
- CONTROL MONUMENT

FLOOD INFORMATION
 FIRM: 48201C PANEL: 0310 L
 REV. DATE: 06/18/2007
 ZONE: "X"

FLOOD INFORMATION PROVIDED HEREON IS BASED ON SCALING THE LOCATION OF THE SUBJECT TRACT ON THE FLOOD INSURANCE RATE MAPS, THE INFORMATION SHOULD BE USED TO DETERMINE FLOOD INSURANCE RATES ONLY AND IS NOT INTENDED TO IDENTIFY SPECIFIC FLOODING CONDITIONS. WE ARE NOT RESPONSIBLE FOR THE F.I.R.M.'S ACCURACY.

RIVERSIDE CREST LANE
 (80' R.O.W.-PER PLAT)

GRAPHIC SCALE



I, RODRIC R REESE, a Registered Professional Land Surveyor in the State of Texas, do hereby certify to _____ and _____

that the above map is true and correct according to an actual field survey, made by me or under my supervision, of the property shown hereon or described by field notes accompanying this drawing. I further certify that all easements and rights-of-way of which I have been advised are shown hereon and that, except as shown, there are no apparent visible encroachments, no apparent visible overlapping of improvements and no apparent discrepancies or conflicts in the boundary lines, as of the date of the field survey.

Borrower/Owner: RAYMUNDO GONZALEZ
 Address: 28603 RIVERSIDE CREST LN., HUFFMAN, TEXAS 77336 GF No. _____

Legal Description of the Land: LOT ONE (1), IN BLOCK ONE (1), OF COMMONS WATERWAY, SECTION EIGHT (8), A SUBDIVISION IN HARRIS COUNTY, TEXAS, ACCORDING TO THE MAP OR PLAT THEREOF, RECORDED UNDER FILM CODE NO. 661128, OF THE MAP RECORDS OF HARRIS COUNTY, TEXAS.

SUBJECT TO RESTRICTIVE COVENANTS AND/OR EASEMENTS RECORDED IN: FILM CODE NO. 661128, MAP RECORDS, HARRIS COUNTY, TEXAS

PROPERTY PHOTOGRAPH:



LAND TITLE SURVEY

JOB NO.:	2311042039	NO.	REVISION	DATE
DATE:	11/27/23			
DRAWN BY:	FR/AF			
APPROVED BY:	RRR			



Rodric R. Reese

FIRM REGISTRATION NO. 10190700
 THIS SURVEY IS CONTRACTED TO RODRIC R REESE, RPLS
 PHONE NUMBER 713-647-1315

RODRIC R REESE, R.P.L.S.
 Registered Professional Land Surveyor
 Registration No. 5883

COPYRIGHT ALL RIGHTS RESERVED TO OVERLAND CONSORTIUM INC.

Overland Consortium Inc. Surveyors

Tel: 281-940-8869 Fax: 281-207-6476

999 E. BASSE ROAD, SUITE 180 BOX 521, SAN ANTONIO, TEXAS 78209