

ANITA M. HOLMANN

4206 CETTIPARK STREET  
HOUSTON, TEXAS 77009

AGREEMENT  
C.F. NO. 20110173532  
H.C.R.P.R.

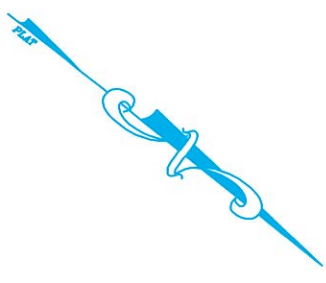

SURVEYOR HAS MADE NO INVESTIGATION OR INDEPENDENT SEARCH FOR EASEMENTS OF RECORD, ENCUMBRANCES, RESTRICTIVE COVENANTS, OR OWNERSHIP TITLE EVIDENCE. SUBSURFACE INVESTIGATION WAS BEYOND THE SCOPE OF THIS SURVEY. ALL BEARINGS AS TO PLAT, DEED, OR ASSUMED. ALL ABSTRACTING BY TITLE COMPANY THIS SURVEY CERTIFIED FOR THIS TRANSACTION ONLY.

GRAPHIC PLOTTING ONLY AS TO FLOOD DETERMINATION SUBJECT TO ANY AND ALL RECORDED AND UNRECORDED EASEMENTS. SURVEY IS VALID ONLY IF PRINT HAS ORIGINAL SEAL & SIGNATURE OF SURVEYOR.

The above tract of land is not located in the 100-flood as to the National Flood Insurance Program, Community-Panel No. 480201C-0630L ZONE X. 6-18-07. The Surveyor is not responsible for final determination.

THIS SURVEY CERTIFIED FOR THIS TRANSACTION ONLY  
G.F. NO. 1320168511

# CETTIPARK STREET (\*50' R.O.W.)

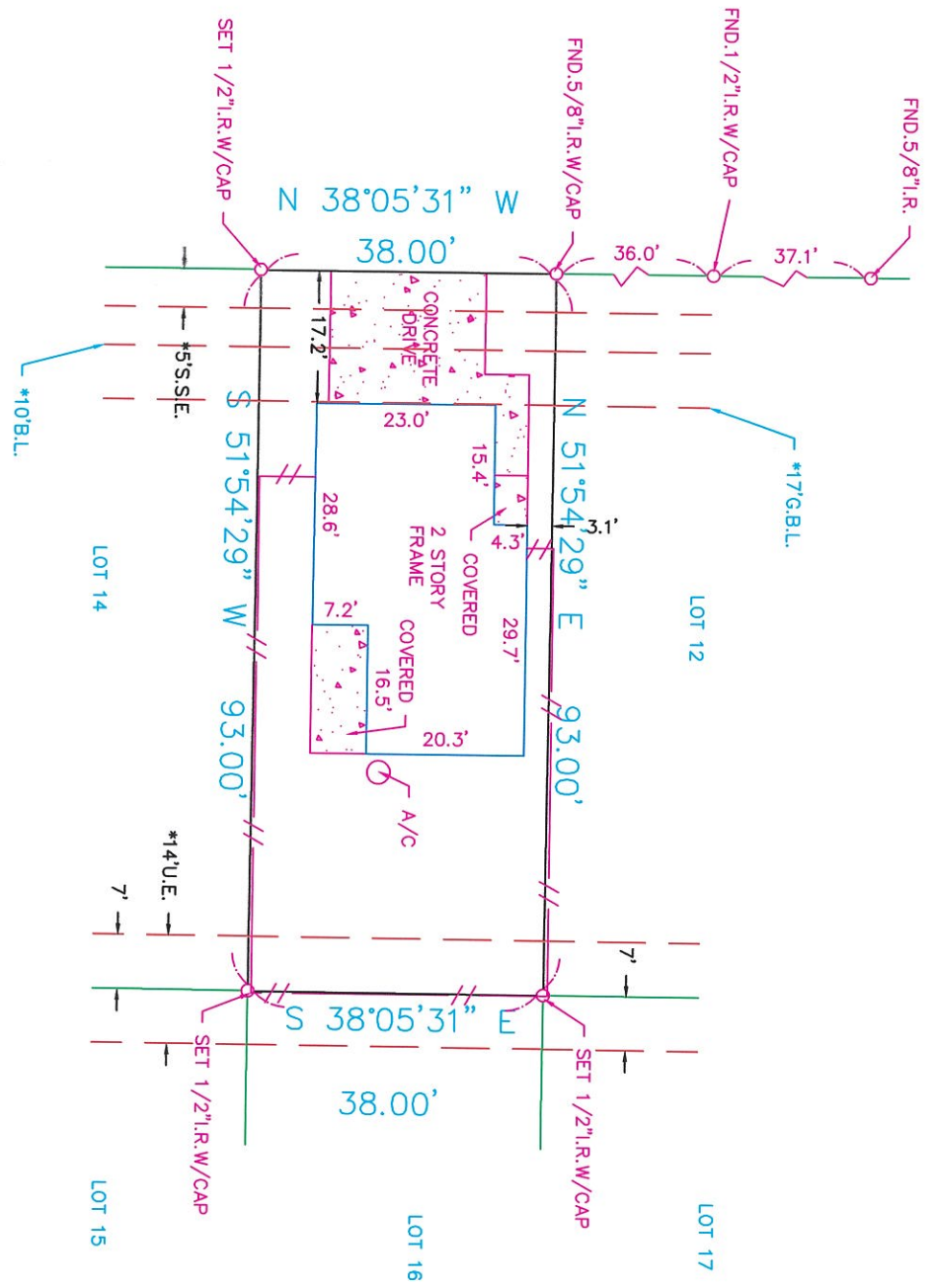

I hereby certify that the above is a representation of an actual survey made on the ground under my supervision.



**STEWART TITLE COMPANY**  
Closer: Claudia Huerta  
1980 Post Oak Blvd., Suite No. R2C  
Houston, Texas 77056  
(713) 625-8651 Fax: (713) 629-2244

SUBDIVISION: AVENUE PLACE SECTION: 1 SURVEY: N/A ABSTRACT NO: N/A

SCALE: 1" = 20' LOT: 13 BLOCK: 2

COUNTY: HARRIS STATE: TEXAS

U.S. SURVEYING COMPANY, INC.  
A Professional Land Surveying Company  
321 Century Plaza Drive Suite 105 Houston, Texas 77073  
(281) 443-9288 USSURVEY@SBCGLOBAL.NET FAX (281) 443-9224

REF. V.N/A P. F.C.NO. M.R. DATE: 4-15-14  
JOB NO. 15-6606 DRAWN BY: LGS