

LINE	BEARING	DISTANCE
L1	S 11°24'31" W	121.78'
L2	N 39°21'32" E	38.13'
L3	N 62°35'14" W	68.13'
L4	N 27°36'37" W	41.46'
L5	N 13°04'02" E	38.28'

SYMBOL LEGEND

- EDGE OF ASPHALT
- FEMA (APPROXIMATE LIMITS, SCALED PER FEMA)
- OVERHEAD ELECTRIC
- TOP OF BANK
- WIRE FENCE
- CALCULATED CORNER
- FOUND SURVEY MONUMENT
- POWER POLE
- 1/2" IRON ROD W/CAP
- STAMPED "TPS 100834-00"

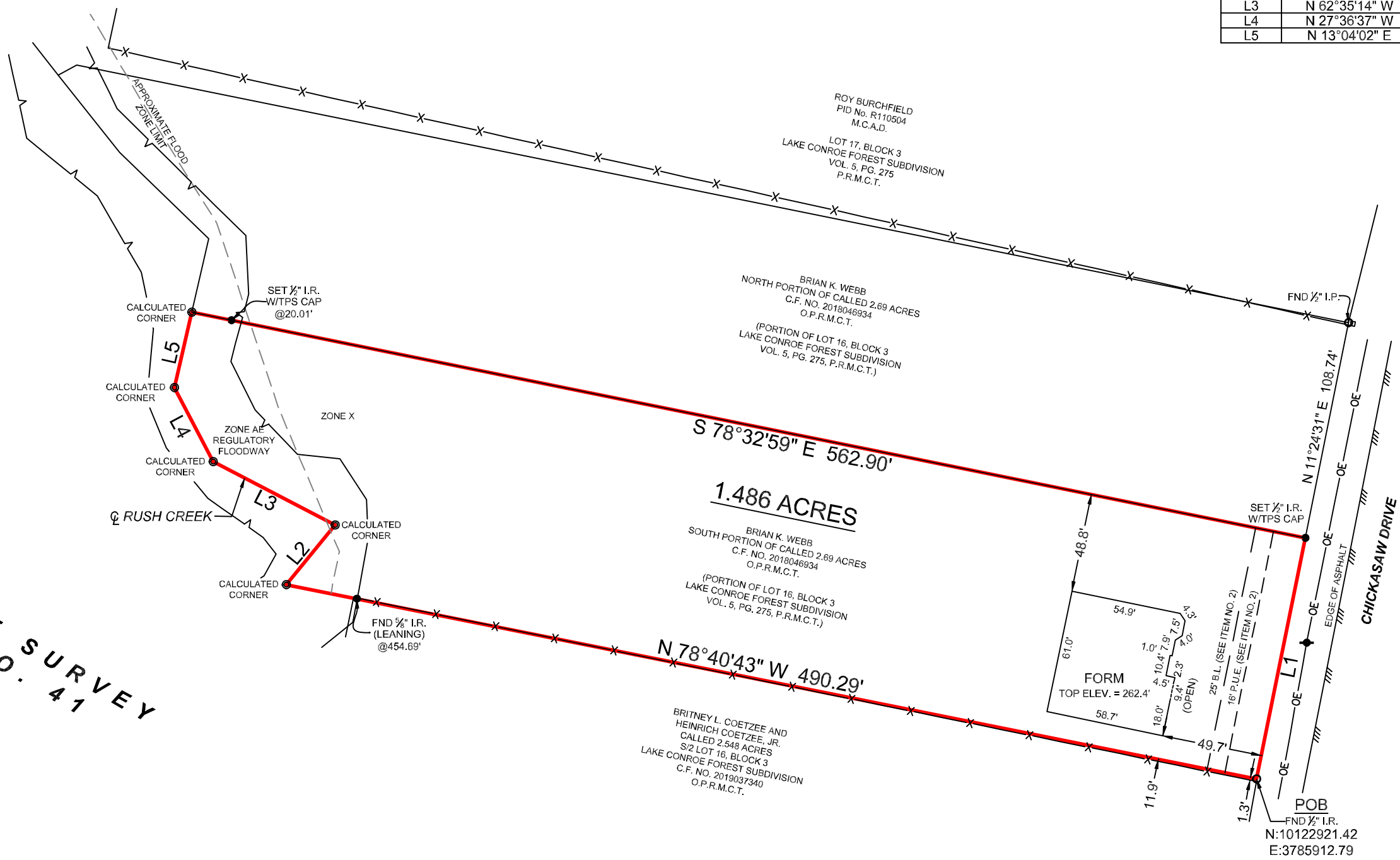

FORM SURVEY

SURVEYOR HAS RELIED ON INFORMATION PROVIDED BY:
 CHICAGO TITLE INSURANCE COMPANY
 G.F. NO. CTT22762303
 EFFECTIVE DATE: SEPTEMBER 09, 2022

THE SUBJECT TRACT(S) AS SHOWN HEREON MAY BE SUBJECT TO THE FOLLOWING ITEM LISTED IN SCHEDULE B, OF SAID TITLE COMMITMENT:

- RESTRICTIVE COVENANTS; ITEM NO. 1 (AFFECTS)
- 10c. & 10d.; EASEMENTS & BUILD LINES; VOL. 5, PG. 275, P.R.M.C.T. (AFFECTS AS SHOWN)

GENERAL NOTES:

- SURVEY UPDATED TO SHOW FORM ONLY ON 02/13/2024.
- ELEVATIONS SHOWN HEREON ARE BASED ON GPS OBSERVATIONS UTILIZING ALLTERRA CENTRAL'S VIRTUAL REFERENCE STATION (VRS) NETWORK USING GEOID 18 AND ARE REFERENCED TO THE NORTH AMERICAN VERTICAL DATUM OF 1988 (NAVD88).

A PORTION OF THIS PROPERTY APPEARS TO LIE WITHIN THE 100 YEAR FLOODPLAIN PER GRAPHIC SCALING OF COMMUNITY PANEL NO. 48339C0375G HAVING AN EFFECTIVE DATE OF 08/18/2014.

BASIS OF BEARINGS: BEARINGS AND DISTANCES SHOWN HEREON ARE BASED ON GPS OBSERVATIONS AND ARE REFERENCED TO THE NORTH AMERICAN DATUM OF 1983 (NAD83), TEXAS STATE PLANE COORDINATE SYSTEM, CENTRAL ZONE (TXC-4203), GRID MEASUREMENTS.

PURCHASER..... ARISTIDES GARCIA HOMES, LLC
 ADDRESS..... CHICKASAW DRIVE, CONROE, TX 77316
 SURVEY..... RICHARD VINCE, A - 41
 SUBJECT..... 1.486 ACRES
 SUBDIVISION..... LAKE CONROE FOREST
 RECORDING..... VOL. 5, PG. 275, MAP RECORDS
 COUNTY..... MONTGOMERY

BEING A 1.486 ACRE TRACT OF LAND SITUATED IN THE RICHARD VINCE SURVEY, ABSTRACT NUMBER 41, MONTGOMERY COUNTY, TEXAS, BEING OUT OF THAT CERTAIN CALLED 2.69 ACRE TRACT DESCRIBED IN INSTRUMENT TO BRIAN K. WEBB RECORDED UNDER CLERK'S FILE NUMBER (C.F.N.) 2018046934, OFFICIAL PUBLIC RECORDS, MONTGOMERY COUNTY, TEXAS (O.P.R.M.C.T.) AND ALSO BEING OUT OF THE NORTHERLY PORTION OF LOT 16, BLOCK 3, LAKE CONROE FOREST SUBDIVISION ACCORDING TO PLAT RECORDED IN VOL. 5, PG. 275, PLAT RECORDS, MONTGOMERY COUNTY, TEXAS (P.R.M.C.T.); SAID 1.486 ACRE TRACT BEING MORE PARTICULARLY DESCRIBED BY METES AND BOUNDS DESCRIPTION PREPARED ON EVEN DATE HERewith.

THIS SURVEY WAS CREATED FROM NOTES AND OBSERVATIONS TAKEN ON THE GROUND UNDER MY DIRECT SUPERVISION, AND IS TRUE AND CORRECT AT TIME OF SURVEY.

TEXAS PROFESSIONAL SURVEYING
 3032 N. Frazier, Conroe, Texas 77303
 Ph: 936.756.7447 Fax: 936.756.7448
 www.surveyingtexas.com
 Firm No. 10083400

PROJECT NUMBER	27214_SP
FIELD DATE	02/14/2023
DRAWN BY	ACN/AS
CHECKED BY	DH/JDG
FIELD CREW	EL/JRL
REVISION 1	02-01-2024_FORM
REVISION 2	-
REVISION 3	-
REVISION 4	-

Thomas A. McIntyre
 Registered Professional Land Surveyor No. 6921

