

# DICK BAY DRIVE

N 56°48'26" E 110'

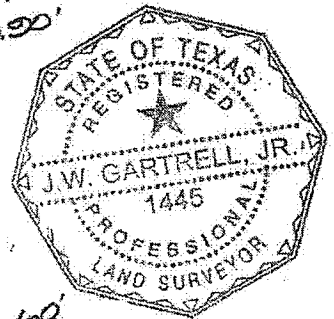
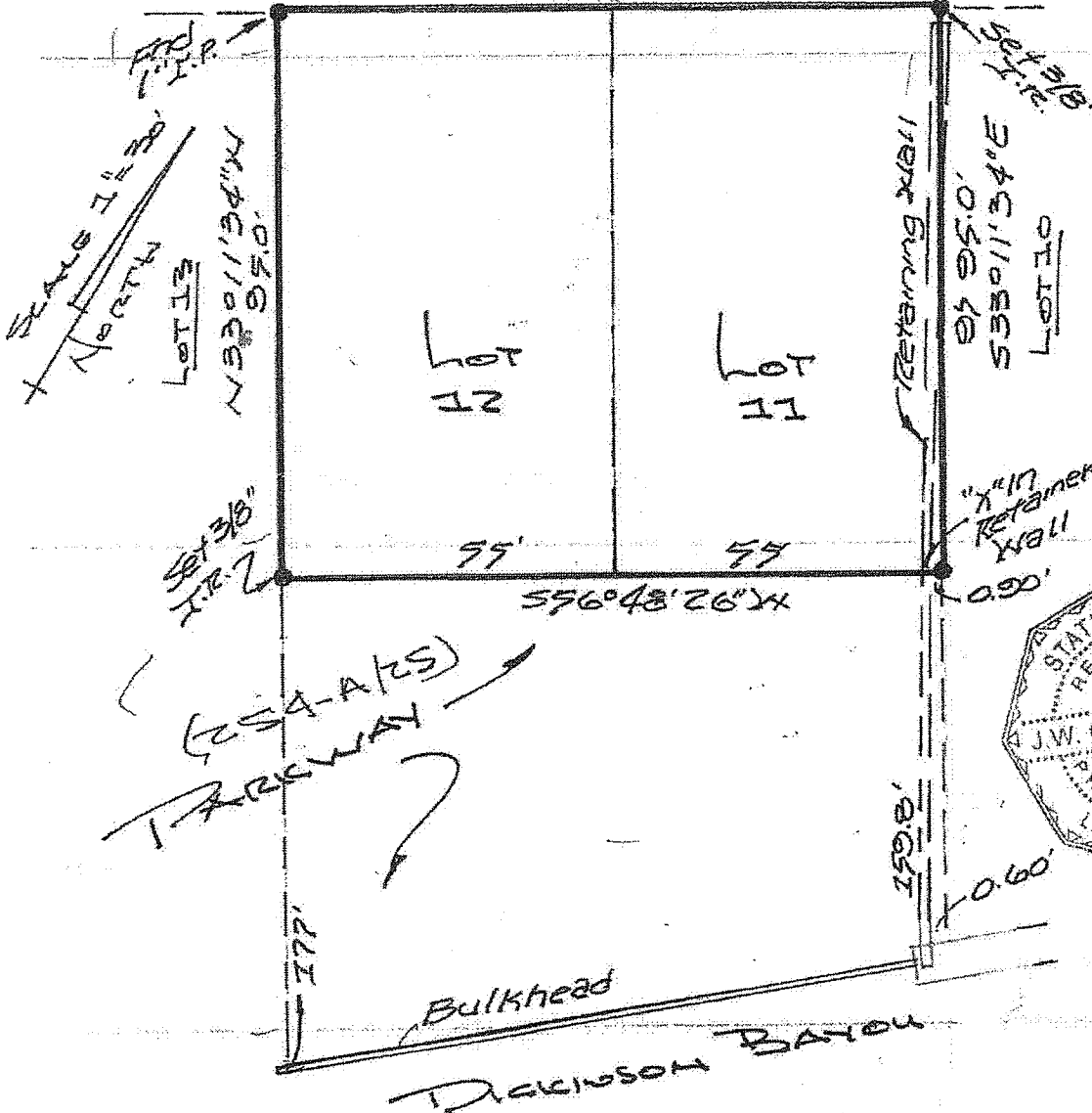

SURVEY OF LOTS 11 AND 12, IN LITTLE RIVIERA, A RE-SUBDIVISION IN GALVESTON COUNTY, TEXAS, ACCORDING TO THE RECORDED MAP OR PLAT THEREOF RECORDED IN VOLUME 254-A, PAGE 18 IN THE OFFICE OF THE COUNTY CLERK OF GALVESTON COUNTY, TEXAS AND SURVEY OF PART OF THE ADJOINING "PARKWAY" OUT OF SAN LEON FARM HOME TRACTS, A SUBDIVISION IN GALVESTON COUNTY, TEXAS, ACCORDING TO THE RECORDED MAP OR PLAT THEREOF RECORDED IN VOLUME 254-A, PAGE 25 IN THE OFFICE OF THE COUNTY CLERK OF GALVESTON COUNTY, TEXAS

JOB NO. 6967  
SEK

SURVEYED AUGUST 17, 2018

BY:

**JAMES W. GARTRELL, JR., PE, RPLS**

CONSULTING ENGINEER - SURVEYOR  
TEXAS P.E. #22590 - TEXAS R.P.L.S. #1445

GULF COAST ENGINEERING & SURVEYING

TBPE FIRM #4534 - TBPLS FIRM #10051900  
P.O. BOX 382 LA MARQUE, TEXAS 77568  
409 / 935-2462 TEXAS CITY 281 / 488-6969 HOUSTON