

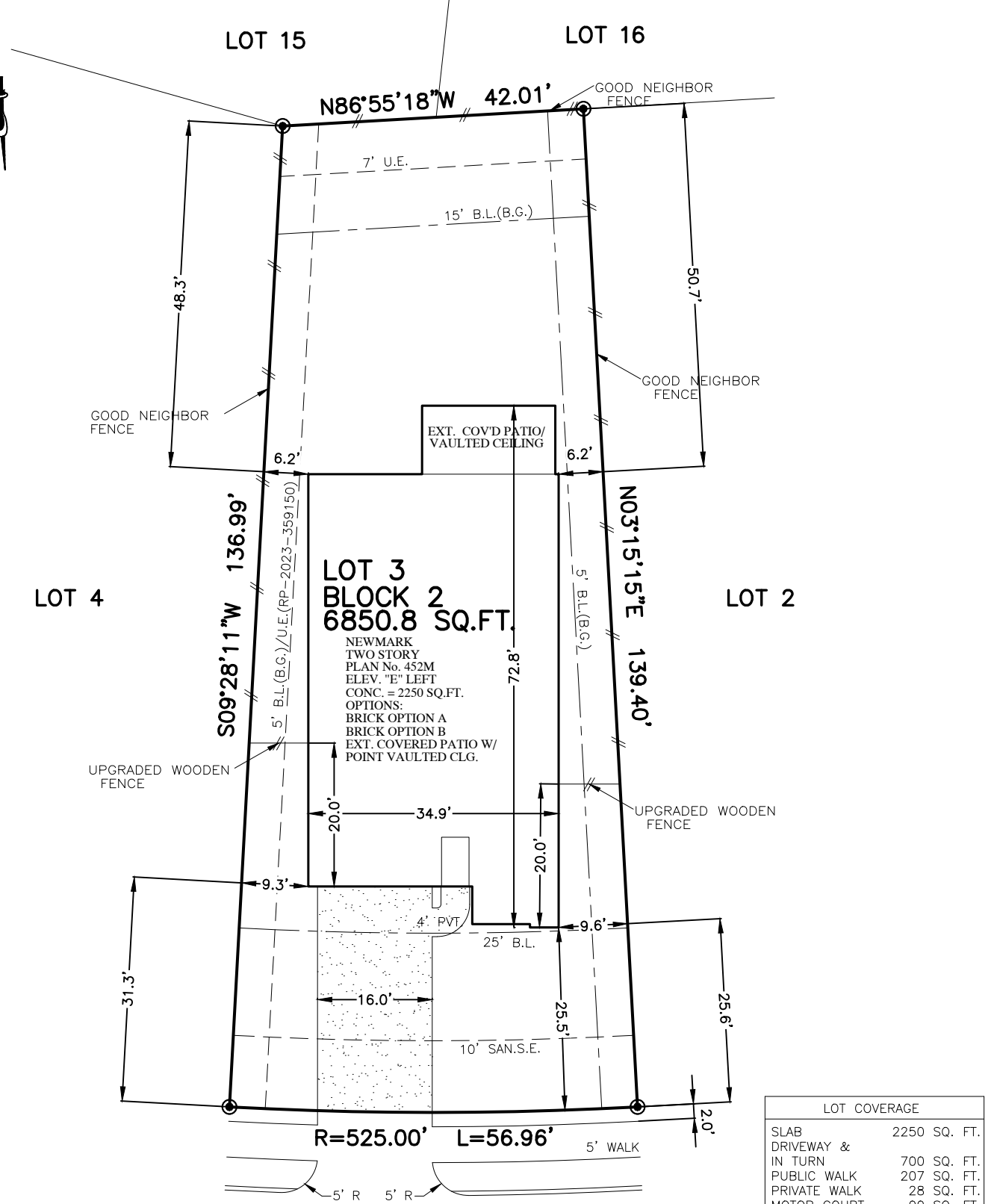

FLATWORK	B.L. BUILDING LINE	T.O.F. TOP OF FORM	U.V.E. UNOBSTRUCTED VISIBILITY EASEMENT	MANHOLE
PROPERTY LINE	F.L. FRONT LOAD	U.E. UTILITY EASEMENT	M.A.C.C.E. MAINTENANCE & ACCESS EASEMENT	GRATE DRAIN
BUILDING LINE	S.I. SWING IN	W.L.E. WATER LINE EASEMENT	ACC.E. ACCESS EASEMENT	PAD MOUNTED TRANSFORMER
EASEMENT	3C 3 CAR	STM.S.E. STORM SEWER EASEMENT	A.E. AERIAL EASEMENT	TELEPHONE PEDESTAL
WOODEN FENCE	G.B.L. GARAGE BUILDING LINE	S.S.E. SANITARY SEWER EASEMENT	D.E. DRAINAGE EASEMENT	GAS METER
WROUGHT IRON FENCE	(B.G.) BUILDER GUIDELINES	R.O.W. RIGHT-OF-WAY	E.E. ELECTRIC EASEMENT	CABLE PEDESTAL
CHAIN LINK FENCE	F.F. FINISHED FLOOR	P.A.E. PERMANENT ACCESS EASEMENT	WATER VALVE	WATER METER
OVERHEAD ELECTRIC	EXT. EXTENDED	P.U.E. PUBLIC UTILITY EASEMENT	FIRE HYDRANT MONUMENT	MANHOLE & INLET
	PROP. PROPOSED	P.V.T. PRIVATE	IP. IRON PIPE	INLET
	C.M. CONTROL MONUMENT	FND. FOUND		VAULT



24831
VERVAIN MEADOW TRAIL
(50' R.O.W.)
PLOT PLAN
SCALE: 1" = 20'

LOT COVERAGE	
SLAB	2250 SQ. FT.
DRIVEWAY & IN TURN	700 SQ. FT.
PUBLIC WALK	207 SQ. FT.
PRIVATE WALK	28 SQ. FT.
MOTOR COURT	00 SQ. FT.
COURTYARD	00 SQ. FT.
4' X 8' A/C PAD	32 SQ. FT.
TOTAL	3217 SQ. FT.
LOT AREA	6851 SQ. FT.
LOT COVERAGE	33.72 %
FENCE	239.3 LINEAR FT.
FRONT SOD	187 SQ. YD.
REAR SOD	293 SQ. YD.
TOTAL SOD AREA	480 SQ. YD.

NOTES:
 1. ALL BEARINGS SHOWN HEREON ARE BASED ON THE RECORDED PLAT.
 2. SURVEYOR HAS NOT ABSTRACTED THE SUBJECT PROPERTY. ABSTRACTING BY TITLE COMPANY ONLY. ALL EASEMENTS, RESTRICTIONS AND OTHER MATTERS OF RECORD KNOWN TO SURVEYOR ARE SHOWN AND ARE BASED ON THE RECORDED PLAT AND/OR TITLE REPORT. ALLPOINTS LAND SURVEY, INC. IS NOT LIABLE FOR ANY DAMAGES DUE TO INFORMATION NOT PROVIDED TO SURVEYOR OR BUILDER PLACING ANY IMPROVEMENTS WITHIN A BUILDING LINE OR EASEMENT.
 3. FLATWORK AND FENCING ARE FOR ILLUSTRATION PURPOSES ONLY. REFER TO MUNICIPALITY, HOA, POA, BUILDER GUIDELINES, DEED RESTRICTIONS, DEVELOPMENT PLANS (WSD'S) OR LOCAL CODE FOR REQUIREMENTS. SPECIFIC INSTALLATION REQUIREMENTS TO BE VERIFIED BY BUILDER.
 4. MINIMUM FINISHED FLOOR REQUIREMENTS ESTABLISHED BY FEMA, LOCAL GOVERNMENT AUTHORITIES AND/OR DEVELOPMENT PLANS (INCLUDING APPLICABLE BENCHMARKS/DATUMS AND ADJUSTMENTS) ARE SUBJECT TO CHANGE DURING CONSTRUCTION PROCESS AND SHOULD BE VERIFIED BY BUILDER BEFORE PROCEEDING WITH EACH PHASE OF CONSTRUCTION. PROPOSED FINISHED FLOOR HEIGHTS ABOVE TOP OF CURB ARE CALCULATIONS FOR DRAINAGE PURPOSES TO BE ADJUSTED BASED UPON ACTUAL LOT CONDITIONS AND DO NOT ESTABLISH A MINIMUM FINISHED FLOOR.

FOR: NEWMARK HOMES
 ADDRESS: 24831 VERVAIN MEADOW TRAIL
 ALLPOINTS JOB#: NM372534 BY: ELG
 G.F.:
 JOB:
 FLOOD ZONE: X SHADED
 COMMUNITY PANEL: 48201C0395N
 EFFECTIVE DATE: 11/15/2019
 LOMA: 24-06-0553A DATE: 12/12/23
 LOMR: 20-06-2933P DATE: 5/17/21
 THIS INFORMATION IS BASED ON GRAPHIC PLOTTING. WE DO NOT ASSUME RESPONSIBILITY FOR EXACT DETERMINATION

LOT 3, BLOCK 2,
 ELYSON, SECTION 48,
 FILM CODE NO. 704472, MAP RECORDS
 HARRIS COUNTY, TX
 ISSUE DATE: 2/8/2024

©2024, ALLPOINTS LAND SURVEY, INC.
 All Rights Reserved.