

CHETTE L. VEAL & ANISSA M. VEAL

4255 FOREST RAIN LANE
HUMBLE, TEXAS 77346

① C.F. NO. Z-297523
H.C.R.P.R.

CENTERPOINT AGREEMENT
C.F. NO. Z-336038
H.C.R.P.R.

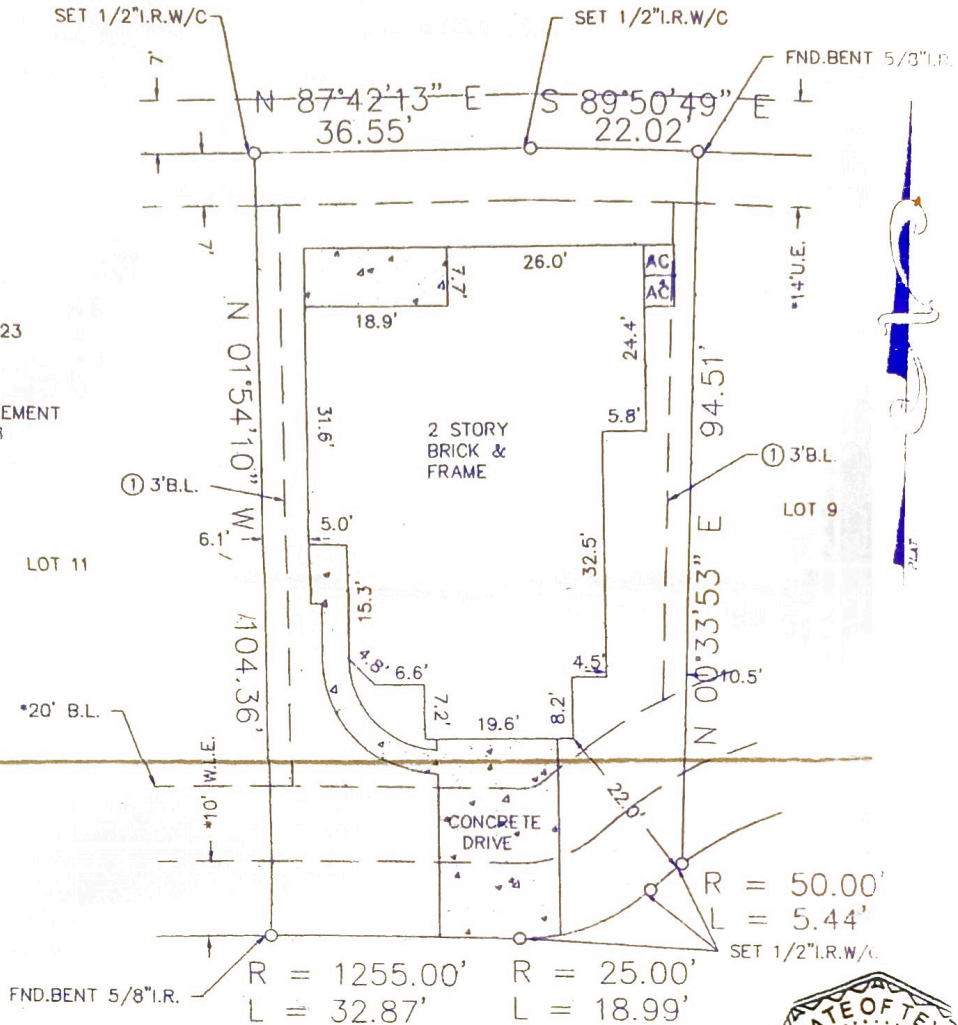

FOREST RAIN LANE
(*50' R.O.W.)

ALL BEARINGS AS TO PLAT, DEED, OR ASSUMED.
 ALL ABSTRACTING BY TITLE COMPANY THIS SURVEY CERTIFIED FOR THIS TRANSACTION ONLY.
 GRAPHIC PLOTTING ONLY AS TO FLOOD DETERMINATION SUBJECT TO ANY AND ALL RECORDED AND UNRECORDED EASEMENTS
 SURVEY IS VALID ONLY IF PRINT HAS ORIGINAL SEAL & SIGNATURE OF SURVEYOR

SUBSURFACE AND ENVIRONMENTAL CONDITIONS WERE NOT EXAMINED OR CONSIDERED AS A PART OF THIS SURVEY. NO STATEMENT IS MADE CONCERNING THE EXISTENCE OF UNDERGROUND OR OVERHEAD CONTAINERS OR FACILITIES THAT MAY AFFECT THE USE OR DEVELOPMENT OF THIS TRACT

SURVEYOR HAS MADE NO INVESTIGATION OR INDEPENDENT SEARCH FOR EASEMENTS OF RECORD, ENCUMBRANCES, RESTRICTIVE COVENANTS, OR OWNERSHIP TITLE EVIDENCE.

I hereby certify that the above is a representation of an actual survey made on the ground under my supervision.

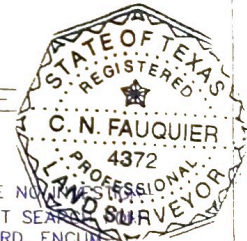

The above tract of land is not located in the 100-Flood as to the National Flood Insurance Program, Community-Panel No. 480201C-0505J ZONE X. 11-06-96
 The Surveyor is not responsible for final determination

* AS PER ANY AND ALL PLAT © 2003 ZONING ORDINANCE UPDATE: 08-22-07 FINAL

SUBDIVISION: ATASCOCITA FOREST		SECTION: 21
LOT: 10	BLOCK: 4	G.F. NO. 1456-07-1429
SURVEY: N/A		ABSTRACT NO: N/A
REF. V. N/A	P. F.C. NO. 598180	M.R. DATE: 4-4-07
COUNTY: HARRIS	STATE: TEXAS	SCALE: 1" = 20'
DRAWN BY:	U.S. SURVEYING COMPANY A Professional Land Surveying Company	
CMC	15031 Woodham Drive Suite 390 Houston, Texas 77073 (281) 443-9288	JOB NO. 09-4717
	FAX (281) 443-9224	