

**SCALE 1" = 50'**  
**SOLOMON BARROW SURVEY**  
**A . 3**

THIS SURVEY WAS MADE BY THE CHAMBERS SURVEYING & MAPPING CO., INC. IN ACCORDANCE WITH THE REQUIREMENTS OF THE STATE OF ALASKA. THE SURVEY WAS MADE IN ACCORDANCE WITH THE SURVEYING AND MAPPING ACT OF 1964, AS AMENDED. THE SURVEY WAS MADE BY THE CHAMBERS SURVEYING & MAPPING CO., INC. IN ACCORDANCE WITH THE REQUIREMENTS OF THE STATE OF ALASKA. THE SURVEY WAS MADE IN ACCORDANCE WITH THE SURVEYING AND MAPPING ACT OF 1964, AS AMENDED.

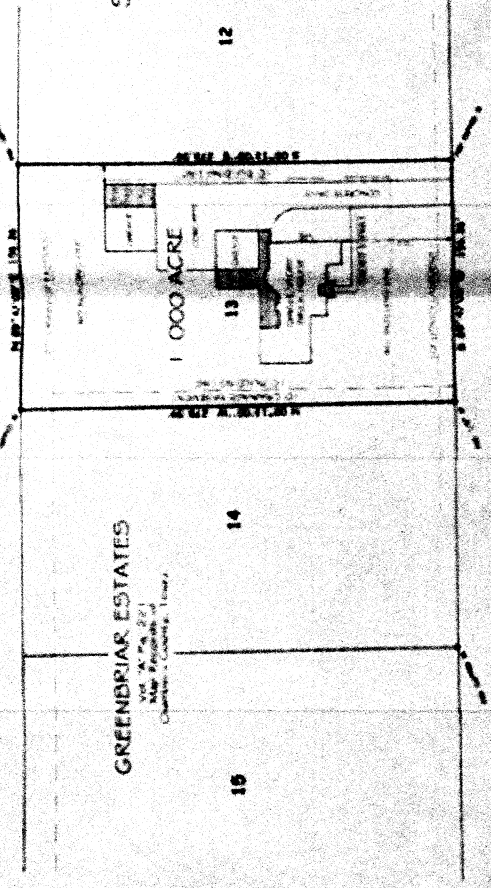

**CHAMBERS SURVEYING & MAPPING**  
 1000 W. 10th St., Anchorage, Alaska 99501  
 Phone: (907) 562-1111  
 Fax: (907) 562-1112  
 E-mail: info@chambers-surveying.com  
 Website: www.chambers-surveying.com

**MADISON AVENUE**  
 170' WIDE

**LEGEND**  
 - Survey Point  
 - Lot Boundary  
 - Easement  
 - Right of Way  
 - Utility Line

*Handwritten signature*

**DATE**  
 10/15/2010