

**I. H. Reed Survey
A-23**

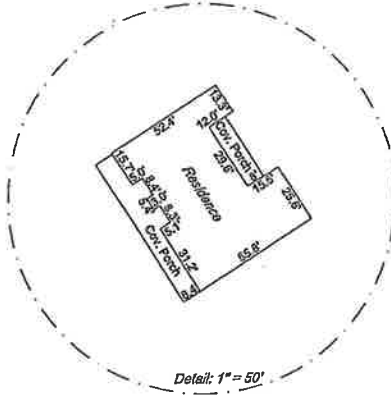
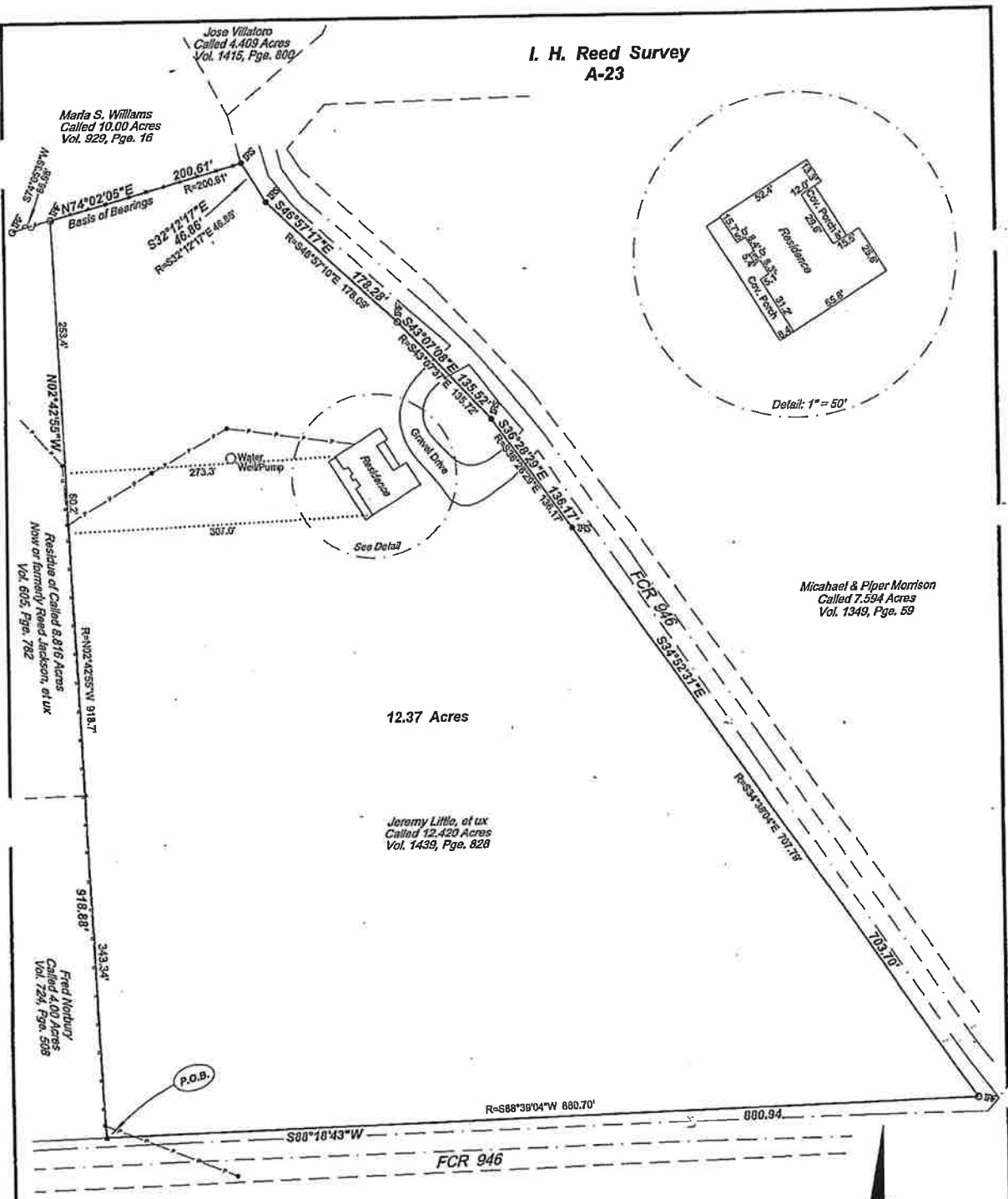

Detail: 1" = 50'

12.37 Acres

Jeremy Little, et ux
Called 12.420 Acres
Vol. 1439, Page. 828

Micahael & Pipar Morrison
Called 7.534 Acres
Vol. 1349, Page. 59

Kenneth Ferguson
Called 12.13 Acres
Vol. 1251, Page. 676

Legend

- IRS Set 1/2" Iron Rod
- IRF Found Iron Rod
- ▲ Found T-Bar Post
- ✕ Wire Fence

Address

147 FCR 949
Fairfield, Texas 75840

Scale: 1" = 100'

I, Kirk Raymond, certify that this survey represents the results of an on the ground survey made by me or under my supervision during December 2008.

Kirk Raymond
Kirk Raymond, R.P.L.S. 4957



See attached fieldnotes

Title information was not provided at the time of survey

RAYMOND SURVEY & MAPPING
202 W. Brazos Street, Groesbeck, Texas 76642
rpls@embarqmail.com 254-729-5750

Drawn By: kr	Survey plat of a 12.37 acre tract in the I. H. Reed Survey, A-23, Freestone County, Texas.
Chk'd By:	
Date: 12-31-08	
Job No. 08-7037	
Client Jeremy Little	

© 2008 Raymond Survey & Mapping