

GF NO. 325-05-1107 TEXAS AMERICAN TITLE  
 ADDRESS: 16859 CARROLLTON CREEK LANE  
 HOUSTON, TEXAS 77084  
 BORROWER: REBECCA J. DUFFY

SCALE: 1" = 30'

**LOT 15, BLOCK 1  
 VILLAGES OF LANGHAM CREEK  
 SECTION FOUR**

ACCORDING TO THE MAP OR PLAT THEREOF RECORDED  
 UNDER FILM CODE NO. 525082 OF THE MAP RECORDS  
 OF HARRIS COUNTY, TEXAS

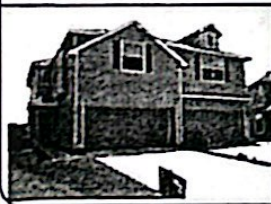
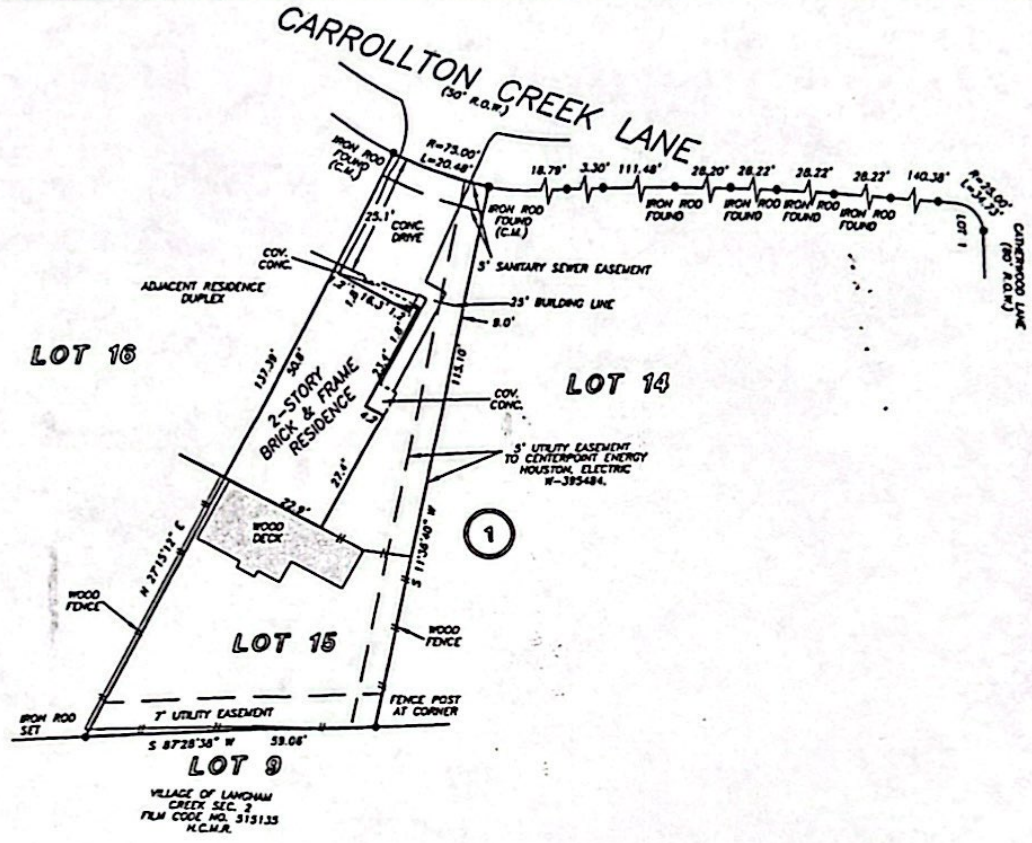

*Allen D. Hughes*

NOTE: THE TERMS, CONDITIONS AND STIPULATIONS OF THAT CERTAIN PARTY WALL AGREEMENT UNDER HCCP, NO. W06880.

THIS PROPERTY DOES NOT LIE WITHIN THE 100 YEAR FLOOD PLAIN AS PER FIRM PANEL NO. 48201C 0610 J MAP REVISION: 11/4/76 ZONE X BASED ONLY ON VISUAL EXAMINATION OF MAPS. INCURRANCES OF FEMA MAPS PREVENT EXACT DETERMINATION WITHOUT DETAILED FIELD STUDY

A SUBSURFACE INVESTIGATION HAS BEYOND THE SCOPE OF THIS SURVEY

RECORD BEARING: UNDER FILM CODE NO. 525082 H.C.M.R.

DRAWN BY: LL

I HEREBY CERTIFY THAT THIS SURVEY WAS MADE ON THE GROUND, THAT THIS PLAT CORRECTLY REPRESENTS THE FACTS FOUND AT THE TIME OF SURVEY AND THAT THERE ARE NO ENCROACHMENTS APPARENT ON THE GROUND, EXCEPT AS SHOWN HEREON. THIS SURVEY IS CERTIFIED FOR THIS TRANSACTION ONLY AND ABSTRACTING PROVIDED IN THE ABOVE REFERENCED TITLE COMMITMENT WAS RELIED UPON IN PREPARATION OF THIS SURVEY.

ALLEN D. HUGHES  
 PROFESSIONAL LAND SURVEYOR  
 NO. 3891  
 JOB NO. 05-04215  
 JUNE 20, 2003



**PRECISION SURVEYORS, INC.**

1-800-LANDSURVEY 281-496-1586  
 1-800-326-3787 FAX 281-496-1887  
 14825 MEMORIAL DRIVE SUITE 8100 HOUSTON, TEXAS 77079