

X Peter H. Edger *K. S. Edger*

DocuSign Envelope ID: 0D75CCF7-8414-41E3-A7CF-1CA3B76DCC6A

H & M SURVEYING & ASSOCIATES, INC.

PHONE: (813) 524-1300
FAX: (813) 524-8860

P.O. BOX 920068
HOUSTON, TEXAS 77024-0068

BENTWATER, SEC. 30
Cob. "N", Sheet 155-166, M.O.M.R.

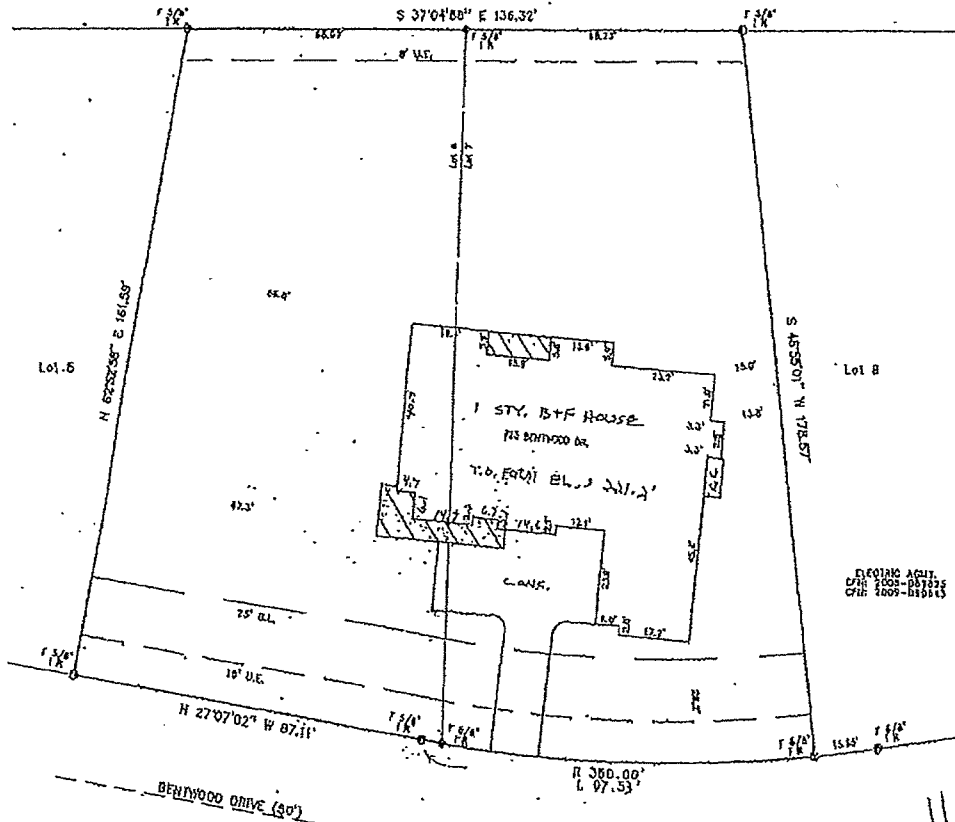

REGISTERED AGENT
C781 1505-057825
C781 1505-057825

11-30-10
X. Jern
X. Carr

I certify that the above plat is a true representation of a survey made on the ground under my supervision of
 Lot 6 & 7 Block 2 in BENTWATER, SEC. 30A
 C&G, SHT. 45B
 recorded in Vol. _____ Page _____ of the MAP Records of MONTGOMERY County, Texas
 and out of the _____ Survey, Abstract No. _____
 Purchaser JAMES R. RICH & ESTHER P. RICH
 GR# 1476035-H043 Date 6.3.10/8.6.10/8.11.10/11-16-10
 Hearing Reference PLAT Scale 1"=30' Job No. _____
 This Property is located in flood insurance rate map zone X
 as per map 48339C 0195E dated 1996
 dated _____ for the benefit of _____
 or transmission if not authorized, and is a violation of federal copyright law. The certification placed hereon is void under any such unauthorized circumstances.

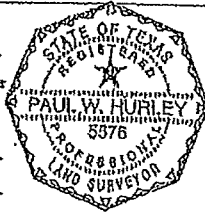

P. Hurley