

43756 (S)
 Round

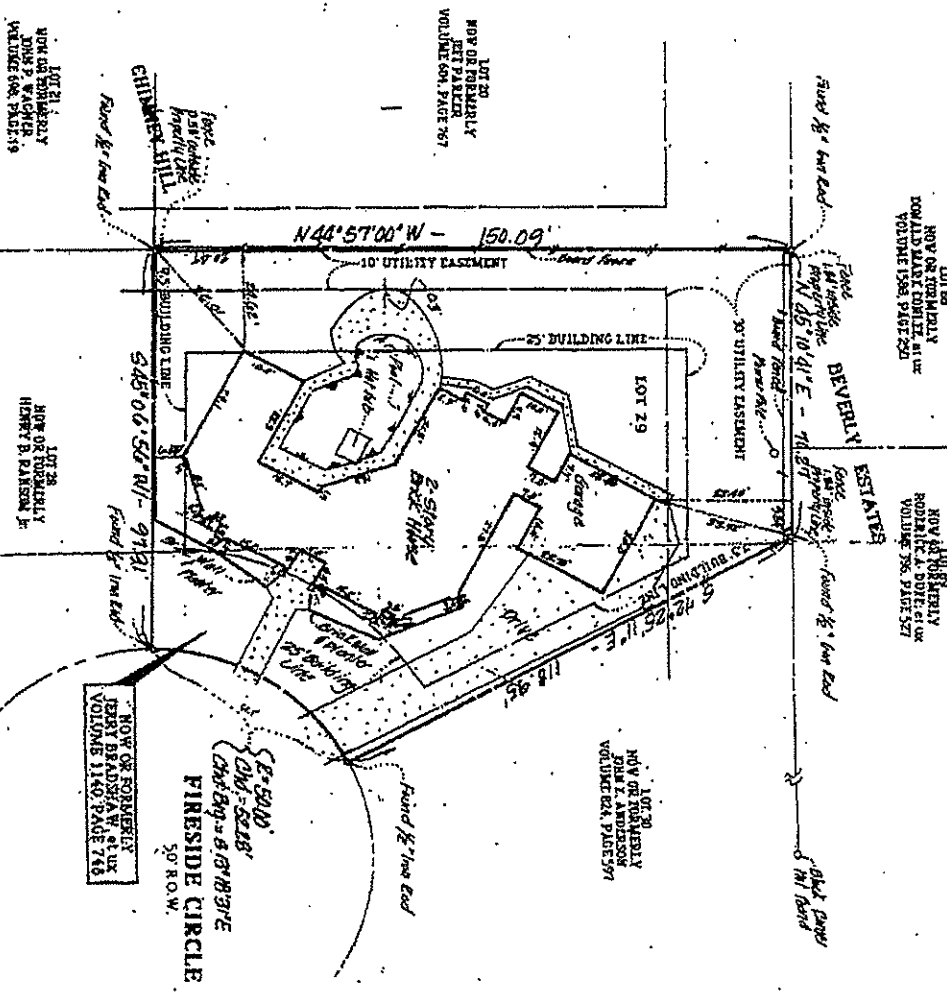

NOTE:
 All points of real measurements
 were surveyed in 1914.

Basis of Bearings:
 Southwest line of Lot 29
 Chimney Hill Subdivision,
 Official N44°57'00\"/>

NOTE: This flood does not lie within the
 100 year flood plain as depicted by
 FRESH FISH COMMUNITY MAP 11.
 APPROXIMATE C

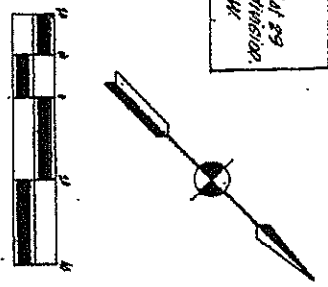

This plat was prepared on the ground under the professional
 supervision of the undersigned Surveyor, and the correctness of the
 bearings and distances is guaranteed for a
 period of one year from the date of recording.
 A. K. Keesee
 Registered Professional Land Surveyor
 No. 1992

Street Address: 202 Fireside
 Circle

RESIDENTIAL TITLE SURVEY
 of a
0.343 ACRE TRACT
 BEING ALL OF
LOT 29
CHIMNEY HILL SUBDIVISION
 EAST OF THE TRAIL ABSTRACT No. 6
 VOLUME 476, PAGE 111
 COLLIER STATION, BRAZOS COUNTY, TEXAS
 SCALE: 1" = 20'
 NOVEMBER 1992

PREPARED BY:
 HORIZONTAL DEVELOPMENT GROUP
 253 HOLLISMAN DRIVE EAST
 COLLIER STATION, TEXAS

PREPARED FOR:
 MATEO S. GILL
 4181 TAMBOY
 COLLIER STATION, TEXAS